Today's Weather. Fair.

The Pittsburgh Gazette.

Latest News Edition.

VOL. 119. ESTABLISHED JULY 29, 1786. NO. 41. PITTSBURGH, WEDNESDAY MORNING, SEPTEMBER 7, 1904.—FOURTEEN PAGES. ONE CENT A COPY.

NEWS SUMMARY

SITUATION IN THE FAR EAST.

The dearth of immediate press and official dispatches from the present actual seat of the far eastern struggle continues. It is admitted by the Russian war office that no telegrams have been received from Gen. Kuropatkin since September 5, when he briefly told that the army was advancing northward, that it had extricated itself from a dangerous position, that there was constant cannonading of the rear guard and that the losses on that day were about 100. The situation in the light of the latest information may be summed up as follows: The Russian forces are pushing on to Mukden, greatly impeded by heavy roads and floods, conducting an orderly retreat and followed step by step by the Japanese. The report that Kuropatkin's rear guard has been annihilated and that the Russian forces are in danger of being surrounded is denied by the Russian general staff. From Tokyo comes the official report that the bulk of the Russian force is still at Yen-Tai. Viceroy Alexieff is on his way from Harbin to Mukden. The heads of Kuropatkin's long comissary trains have passed through Mukden and are continuing northward. —Page 1.

The Russians will try to hold the Yen-Tai mines.—Page 2.

A Russian correspondent is shot through the lungs while describing a battle scene.—Page 2.

DOMESTIC.

Republicans carried Vermont by 36,000 majority.—Page 1.

Republicans will maintain strong position on the tariff.—Page 1.

E. H. Harriman said business is gradually increasing.—Page 6.

Republicans will carry the fight to Judge Parker's door.—Page 6.

Leading Catholics favor the retention of the Philippines by the United States. —Page 1.

Ten thousand Knights Templar parade through streets of San Francisco.—Page 5.

Seven persons are killed and 30 injured in wreck on the Wabash.—Page 6.

Butchers' unions take secret referendum vote on ending the meat strike.—Page 6.

Blue army under Gen. Grant is repulsed by Brown army under Gen. Bell in first day of the military maneuvers.—Page 1.

Prices for steel plates and structural materials are formally reduced by the pools.—Page 1.

George E. Turner of Pittsburgh ran down a child with his automobile at Lockport, N. Y., and was threatened by a crowd.—Page 1.

Senator Fairbanks declared the Republican party would bring about the merchant marine.—Page 14.

PENNSYLVANIA.

Joseph E. Thropp was nominated for congress by the Nineteenth district Democrats.—Page 14.

A car barn at Souderton was robbed of over $700 and $2,000 was stolen from a hotel proprietor at Willow Grove.—Page 14.

The Republic Iron and Steel Company may declare its mills open.—Page 14.

Rough Rider club will make lively campaign in Congressman Lafean's district.—Page 1.

Edwin W. Smiley, chief clerk of the state senate, is near death at his home in Franklin.—Page 7.

Freight trains on the Buffalo, Rochester & Pittsburgh railroad collided near Brockwayville. Two persons were killed and four injured.—Page 14.

LOCAL.

New Bessemer rumor says Steel Corporation contemplates traffic agreement with Erie railroad.—Page 1.

President and Mrs. Roosevelt to be invited to a Pittsburgh wedding.—Page 10.

Engine house in Thirty-seventh ward is closed and the residents protest.—Page 7.

SPORTING.

The Pirates again split even with the Reds, winning the first game 5 to 1 and losing the second 7 to 3.—Page 9.

Pittsburgh matinee horses did not do very well at the Syracuse meting.—Page 9.

Grand circuit judges set down two drivers whose racing did not look good. —Page 9.

FINANCIAL.

More than a score of New York stocks advanced to the highest prices of the year. Local Coal and Electric stocks higher. Wheat declines slightly on heavy liquidation.—Pages 12 and 13.

THE WEATHER

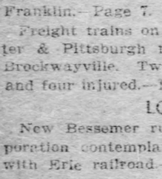

Fair weather for today and tomorrow is the forecast of the Washington observer for Pittsburgh and vicinity. The maximum temperature yesterday was 74 and the minimum 55 degrees. The sun rose foggy at 5:51 and set cloudy at 6:46 yesterday. The daily report, furnished by the local weather office, follows:

Time.	Baro.	Tem.	Hum.	Wind.	Weather.
8 a. m.	30.29	59.	78	N.E.	Clear.
8 p. m.	30.18	69.	51	N.E.	Clear.

Comparative temperature and precipitation for September 6:

	1904	1903		1904	1903
Maximum	74	78	Mean	64	66
Minimum	55	56	Precipitation		
Nor. temp. 31 yrs.	71		Nor. precip. 31 yrs.	.09	
Dfcy. for day	7		Exc. since Sept. 1.	.38	
Dfcy. since Sept. 1.	6		Exc. since Jan. 1.	.65	
Dfcy. since Jan. 1.	554				

Official Weather Report.

WASHINGTON, D. C., Sept. 6.—Forecast: Western Pennsylvania—Fair Wednesday; warmer in north portions. Thursday, fair; light to fresh east winds, becoming variable.

Ohio—Fair Wednesday, warmer in east portions. Thursday, fair; light to fresh east winds, becoming variable.

West Virginia—Fair Wednesday, warm in east portions. Thursday, fair.

Observations taken at weather bureau stations at 8 p. m.:

Cairo	76	Clear	Chicago	69	PtCldy
Buffalo	58	Clear	Indianapolis	76	Clear
Omaha	68	PtCldy	Washington	66	Clear
Denver	80	Clear	Philadelphia	66	Clear
Memphis	78	PtCldy	New York	66	Clear
St. Louis	76	Clear	New Orleans	74	Rain
El Paso	60	Rain	Kansas City	76	Clear
St. Paul	60	Cloudy	Nashville	78	Clear
Huron	60	Clear	Louisville	80	Clear
Duluth	48	Cloudy	Vicksburg	78	Cloudy

VERMONT GIVES G. O. P. 36,000

Sweeping Victory Over Democracy in State Election.

SIGNIFICANT FIGHT

Result of Balloting Indicates the Vote for the Presidency in Other States.

MEANS PARKER'S DEFEAT

VERMONT'S NEW OFFICIALS

Governor, Charles J. Bell, of Welden.

Lieutenant governor, Charles H. Stearns, of Johnson.

Treasurer, John T. Bacon, of Hartford.

Secretary of state, Frederick O. Fleetwood, of Morrisville.

Auditor of accounts, Horace F. Graham, of Craftsbury.

David J. Foster, of Burlington, congress First district.

Kittredge Haskins, of Brattleboro, congress Second district.

[Special Telegram to The Gazette.]

ST. ALBANS, VT., Sept. 6.—By the largest plurality since 1896 Vermont went Republican today. Returns late tonight show a majority of 36,000 for Charles J. Bell, the Republican candidate for governor.

The Republican candidates for minor offices have larger majorities than the leaders of the party anticipated and the Democrats are bitterly disappointed.

"When Vermont goes Republican by less than 23,000 the country has a Democratic president," has been preached at all the Democratic rallies.

Senator Proctor has insisted publicly that Vermont would go Republican by 25,000, but privately he has prophesied a plurality of 30,000.

"The figures show that Vermont is thoroughly Republican," said the senator tonight. "The plurality is larger than I expected and I am delighted."

In a few of the towns in which the Democrats made the most vigorous fights Republican pluralities of 1900 have been cut down, many towns showing Democratic losses. Lamoille county gives Bell (Rep.) 1,517, Ell H. Porter of Wilmington (Dem.) 353, Somer J. Comings (Pro.) 25, a Republican majority of 1,139. This shows a loss in majority from 1900 of 331.

Orleans county complete gives Bell 3,345, Porter 561, a Republican majority of 2,934. This is a Republican gain over 1900 of 371 votes. Grand Isle county complete gives Bell 508, Porter 229, a Republican majority of 269. The Republican lose 20 in majority in this county compared with 1900. Morristown, in Lamoille county, gives Bell a majority of 326, reducing the Republican loss since 1900 to 5, with one town to hear from.

All towns but two in Essex county, which in 1900 balanced each other, gives Bell 690, Porter 268 and Comings 4, a Republican majority of 418. Essex county in 1900 gave a Republican majority of 304, indicating a Republican gain in majority of 24.

Orange county complete gives Bell 2,946, Porter 967, Comings 108 and Morse 11, a Republican majority of 1,860, as compared to a Republican majority of 1,727 in 1900, a gain of 133.

In Bennington county the vote was only about two-thirds cast, and on the state ticket was 56 less than four years ago and nearly 200 less than two years ago.

The falling off was chiefly on the Democratic side. The most interest was on the representative elected to the general assembly. The Republican candidate received a majority of 292 out of a vote that was 150 less than four years ago, and the largest majority given for representative in a number of years.

The Republican candidate for state's attorney had a good majority. Returns from Washington county show a loss by both parties over the vote of four years ago, but a greater percentage of loss on the part of the Democrats. Two years ago a fusion ticket for county officers arranged by Democrats and local option Republicans won by a majority of 1,000. This year the ticket with practically the same candidates appears to have been defeated by 1,500 or more.

Six towns in the county have elected representatives—Barre, Northfield, Barretown, Warren, Roxbury and Calais—the same number that elected Democratic representatives two years ago. The fusion county ticket has been successful in only one town in the county and the Democratic vote for governor has been reduced much below that of four years ago.

PRICES CUT BY BIG POOLS

Steel Plate and Structural Associations Make Reductions.

WAR ON REPUBLIC

Lackawanna Company Gives Assurances of Living Up to the New Agreements.

NO CHANGE AS TO BILLETS

The Pittsburgh Gazette Bureau. Herald Building, Herald Square. NEW YORK, Sept. 6.

Members of the Steel Plate and Structural Steel associations, at conferences held in the Waldorf-Astoria and in Jersey City today, agreed to make important reductions in the prices of their manufactures. In this way they implicitly obeyed the expressed wishes of the United States Steel Corporation, as indicated in The Gazette last Friday. It is believed that this ends finally the uncertainty that has menaced the steel market for weeks, so far as these lines are concerned.

Representatives of the Lackawanna Steel Company were present at the meetings. The pools received the assurance that the Lackawanna joined hands with them and would live up to the agreements that were made.

Despite the protest of several smaller independent firms, who were outvoted, harmony practically prevailed among the associated manufacturers. Dominated by the Steel Corporation, they virtually opened the long threatened war upon the Republic Iron and Steel Company.

Prices were reduced in some cases $4 and in some $6 a ton on the advice of the corporation officials, who argued that if rock bottom rates were adopted there would be no secret cutting and the agreements would be effective.

Reduction of $4 to $6 Per Ton.

On steel plate of more than 24 inches the reduction amounted to $4 a ton, the basis being reduced from $1 60 to $1 40 the 100 pounds. On plate less than 24 inches, for ships, bridges, tank work and similar purposes, common grades in which there had been secret reductions right along, the rate was cut to $6 a ton, the basis being $1 30 the 100 pounds. In structural material the reductions were $4 a ton.

The action taken at the meetings held today was the result of conferences held during the last three days by individual trade leaders. The latter decided upon the prices to be established and the companes' representatives who met today had only the formality of putting them into effect.

According to one of the officials of the United States Steel Corporation there was no cut in billets. When asked whether the pool did not intend openly to met the cut rates instituted by the Republic company in its billet conversion with the Pittsburgh Iron and Steel Company, he laughed, saying:

"There would be no money in it at such prices. The Republic Iron and Steel Company," he added, significantly, "will be sorry it ever made that contract."

It was frankly admitted by the heads of the United States Steel Corporation that the reductions were made on the advice of the leading interest.

Steel Corporation Insists on Cuts.

When the pools held their preliminary meetings a week ago they made tentative agreements to maintain prices, swayed by the wishes of certain influential firms who professed to see a big demand for steel in the immediate future, and argued that it would be more profitable for all concerned to book business at higher prices.

Representatives of the United States Steel Corporation were at variance with this view. They insisted that bedrock rates should be agreed upon in order that there would be no more secret shading of prices.

The fact that the Lackawanna Steel Company has joined issues with the pools occasioned little surprise in the trade. That company has indicated a friendly attitude toward the associations during the last month.

One of the leading members of the trade, when asked how the manufacturers regarded the recent tariff of $7 a ton on steel rails instituted by Canada, replied:

"The Canadian tariff has not really entered into our calculations. Of course, we want to do all the business we can, but the Canadian demand for steel cuts a small figure as compared with the needs of our home market."

The action in the matter of billets, bars, etc., is not yet settled, it is said. It cannot be forecasted whether reductions in any or all of them will follow, but many steel men look for it.

Knights Templar Drops Dead.

SAN FRANCISCO, Sept. 6.—Joseph Leath of Coeur de Leon commandery, Knoxville, Tenn., dropped dead during the parade from apoplexy.

ROUGH RIDERS FOR CAMPAIGN

They Will Make Things Hum in Congressman Lafean's York-Adams District.

GREAT DEMAND FOR SPEAKERS

The Pittsburgh Gazette Bureau. Press Building. PHILADELPHIA, PA., Sept. 6.

Congressman Lafean of the York-Adams district spent an hour today with Chairman Penrose discussing plans for the campaign in his district. Mr. Lafean is confident of re-election.

No contest in Pennsylvania this year will approach, from a spectacular standpoint that in the York-Adams district. The Republicans are going back to the style of campaigning in vogue 30 years ago. A troop of rough riders is being organized, and will be supplemented by uniform campaign clubs, which will cover the district, holding nightly meetings and torchlight parades until election day. Very elaborate and somewhat expensive are the plans formulated by the supporters of Congressman Lafean. Several rallying songs have been adopted. It is believed they will arouse much enthusiasm.

The Young Republican club of Philadelphia is also organizing a marching club, and this, as well as others from this city and Harrisburg, will attend several of the important rallies in Mr. Lafean's district. Chairman Penrose has promised to help the York-Adams Republicans in every way possible, and will assign for their use a number of the best speakers at his disposal. Before leaving today Mr. Lafean said:

"It is true we have a very hard fight, but we are going to win it. The Republicans of my district are not going to turn their backs upon the prosperous conditions which have existed during the administrations of Presidents McKinley and Roosevelt. A large percentage of the Democrats, especially those who work in the factories and mills, will vote the Republican ticket, knowing that Republican success means a continuation of present wages and steady employment."

Chairman Penrose received a great many callers today, among them P. V. Rovnianek and John I. Shaw of Pittsburgh. Chairman Penrose has received from Gen. Latta and Attorney General Carson acceptances to speak at the Pittsburgh meeting.

"The demand for meetings by county leaders," said Secretary Andrews this afternoon, "has never been so great during the 10 years I have served as secretary of the Republican state committee. Everyone knows that Pennsylvania is not only safely Republican, but that it is also the banner majority state, so this demand can be explained only on the hypothesis that there is no apathy among Republicans this year.

"The importance of the issues at stake is understood and voters are anxious to not only do their duty, but to see that everyone else does the same. These local rallies or mass meeting are always helpful, and Chairman Penrose is very much gratified to learn that there are to be so many of them."

CHESTER D. POTTER.

WOULD RETAIN THE PHILIPPINES

Leading Catholics Are Opposed to Uncle Sam Abandoning the Islands.

CHURCH IS IN GREAT DANGER

The Pittsburgh Gazette Bureau. Room 10, Postal Building. WASHINGTON, D. C., Sept. 6.

Leading Catholics here are bitterly opposed to talk of the United States leaving the Philippines now or in the future. The reasons are given by Dominic Murphy, secretary of the Panama canal commission, who was commissioner of pensions under President Cleveland and who is prominent in the Catholic church. Mr. Murphy said today:

"Whether the United States should govern the Philippines is, of course, not a debatable question. We are there and it is our duty to do the best we can by them. Independence to the Philippines, at least for a long time to come, would be calamitous, especially to the Catholic church in the islands.

"I believe that if independence were granted the Filipinos and our forces were withdrawn from the islands, the last ship would hardly have sailed out of Cavite bay before our bishops and priests would be in imminent danger of their lives and our churches and church institutions burned to the ground."

Similar views were expressed by other churchmen.

CHILD WAS RUN DOWN BY A PITTSBURGHER

George E. Turner Is Threatened by a Crowd at Lockport, N. Y.

[Special Telegram to The Gazette.]

LOCKPORT, N. Y., Sept. 6.—George Turner of Pittsburgh was driving down Main street last evening in an automobile when he ran into the nine-year-old daughter of Frederick Searles of Lock street. Fortunately, he managed to stop the big Peerless before it ran over the prostrate child, who had been knocked insensible, several feet in front of the machine.

A crowd quickly gathered, and, thinking the child was killed, threats were made. Somebody shouted, "Bring a rope," and it looked as if the man would be roughly handled, when a policeman arrived opportunely. Mr. Turner disregarded the threatening crowd and bravely carried the girl to a doctor's office.

Mr. Turner is president of the Keystone Engineering Company and has offices in the Farmers bank building. He went to Lockport on business a week ago. Mr. Turner's home is at 1171 Murrayhill avenue, East End.

NEW BESSEMER RUMOR.

Report of Trackage Arrangement With Erie Railroad is Promptly Denied.

The closing of a trackage arrangement between the Bessemer & Lake Erie, the Carnegie Steel Company's lines from Pittsburgh to Lake Erie, and the Erie railroad, is claimed in a Cleveland telegram, to be near at hand. The purpose is said to be to give the Steel Corporation a better arrangement for its shipments to Chicago, New York and even to the southwest, via Cincinnati, through the use of Bessemer cars.

The report was denied absolutely by President J. H. Reed of the Bessemer railroad last evening. He said that the arrangements between the Bessemer and the Erie railroads are of several years' standing and that no change is being made in them.

BLUE ARMY IS REPULSED

Browns Under Gen. Bell, Defeat Attempt to Turn Their Flank.

TEXANS' DEADLY FIRE

Puts Four Militia Companies and One of Regulars Out of Action.

GOT MASSACHUSETT'S COLORS

[Special Telegram to The Gazette.]

GAINESVILLE, VA., Sept. 6.—Gen. Grant's attacking army of the Blues was repulsed in the first day's maneuvering of the third battle of Bull Run, but it held its position well, and is strongly intrenched to resume the attack at midnight tonight. Gen. Bell, with his Brown division, was completely successful in defending his base at Thoroughfare against the assaults of the Blues, and especially so in defeating a well-planned attempt to turn his left flank at the extreme northern border of the field. Nothing approaching a general engagement has yet occurred.

The feature of the first day was Gen. Grant's turning movement, directed against the extreme left of Gen. Bell's division. This attempt to outflank the Browns at the very northern border line of the Terraine was repulsed in a series of sharp fights, lasting from 11 o'clock in the morning until 3 in the afternoon, with the tide of battle at that moment rolling rapidly along from Bell's left to his center between Haymarket and Gainesville.

In these flank movements the brunt of the earlier attacks was borne by the First and Third brigades of Gen. Grant's division, commanded respectively by Brig.-Gen. Theodore J. Wint, U. S. A., and by Col. Butler of the Sixteenth United States Infantry. The Seventy-fourth New York infantry of Buffalo, detailed to the First brigade, did conspicuous work in the attacking force, but was repulsed by the steady fire of the Second Texas infantry.

Fourth Brigade's Gallant Work.

At the left of Gen. Bell's line the heaviest blows fell upon the Fourth brigade, commanded by Col. F. A. Smith of the Eighth United States infantry, which, during the early part of the day, held the extreme flank against the assaults of the Blue army. In this brigade superb work was done on the firing line by Col. Smith's own regiment, which is from the Governors Island garrison; by the First battalion, Delaware infantry; the West Virginia provisional regiment, the South Carolina boys or the Second infantry and the Second Vermont infantry.

The Seventh cavalry, late in the day, captured the colors of the Fifth Massachusetts and claimed to have captured Brig.-Gen. Wint and his staff.

It is the work of the Blue army, operating from Manassas, to strike and drive the Brown army, operating from Thoroughfare, back through the gap of that name in the Bull Run mountains. The zone of hostilities is a strip of Virginia farms five miles wide and 15 miles long, comprising the territory over which was fought the two battles of Bull Run. Manassas is the southeast point in the zone and Thoroughfare Gap is in the center of its western limit.

At daylight today Gen. Grant had established a front across the zone, and pushed his line two-fifths of the way to Thoroughfare. The northern half of his line (Grant's right) is a solid mass of infantry. The southern half (his left wing) is a patrol of cavalry. It is with the strong right that the blow is to be struck.

To meet the attack, Gen. Bell has established, a line of battle which sweeps in a semi-circle from Buckland on the southwestern limits of the zone, to Woolsey on the north. Gen. Bell's center is the strongest part of his line.

Company Out of Action.

Between the two forces is a stretch of open country of about a mile. This country is rolling and on either side are woods and cornfields. The opposite posts of Gen. Grant's advance were stopped in their forward movement at about 10 o'clock. Four companies of the Seventy-fourth New York and one company of the Fifth infantry, regular, under Brig.-Gen. Wint, commanding the First brigade of the Blue army, were ruled out of action for attempting to cross this open space. They were subject to the concentrated fire of a long line of the Second Texas regiment under Gen. Lee, commanding the First brigade of the Brown army.

The record of the Blue army for the day is summed up by Col. Wagner, chief umpire, as follows:

"Gen. Wint's brigade, which took up a position early in the day on the extreme right of the attacking line, has not been heavily engaged and his troops are in bivouac tonight. Price's brigade has been seriously engaged and has suffered great loss. Frost, on the left, has not been heavily engaged, while the brigade of Bliss still further on the left has not been in action. The fighting for the Blue army was done almost exclusively by Price's brigade and by the advance guard of Wint.

"On the part of the Brown army the brigades of Smith, Lee, Regan and Barry have all been in the fighting."

NEW YORK STREET CAR STRIKE IS AVERTED

NEW YORK, Sept. 6.—The threatened elevated railroad strike here has been averted, an agreement having been reached tonight. The agreement is to be in force for three years and its point of chief interest is that the motormen in the subway will be paid $3.50 a day for 10 hours. The men conceded an hour and the company conceded 50 cents pay.

SLIPS THROUGH OYAMA'S HANDS

Kuropatkin Wires Czar That He Has Extricated Russian Army.

IS HOTLY PURSUED

Head of His Fifteen Miles Long Column Is Entering Mukden.

REAR GUARD IS HARASSED

[Associated Press Cable to The Gazette.]

LONDON, Sept. 7.—The Daily Mail's Niuchwang correspondent, cabling under date of September 6, says:

"The Russians are retiring mainly on Tieh-Ling and are avoiding Mukden. Eight transports arrived here today with troops, which immediately took train for Liao-Yang. The Russians have been partly intercepted between Liao-Yang and Mukden."

ST. PETERSBURG, Sept. 7.—It is stated that by the end of October the Fourth, Eighth and Thirteenth army corps, totaling 192,000 men, will reach the front, and that before the end of September 1,100 guns will have been dispatched to Gen. Kuropatkin.

ST. PETERSBURG, Sept. 6.—The emperor has received the following dispatch from Gen. Kuropatkin, dated September 5:

"Today the army is advancing northward. It has extricated itself from the dangerous position in which it was placed, being threatened by the enemy and having a narrow front.

"The enemy throughout the day cannonaded our rear guard, especially its left flank, but without much effect. We lost about 100 men today."

There has been no news from Gen. Kuropatkin since Monday afternoon. This is attributed to the interruption of direct communication with the commander-in-chief, owing to the transfer of the telegraphic office to Mukden, whither messages have to be sent by courier.

The utmost confidence prevails at the war office that the Russian army is slowly but surely effecting the retreat without serious risk of being cut off. Nevertheless, intense anxiety is felt throughout the whole nation, and this feeling is shared by the emperor. His majesty is unwilling at such a juncture to absent himself from Peterhof and has countermanded all proposed journeys. He will not go to Warsaw or Libau, and remains closeted for hours with his military advisers. It is believed that the outcome of these deliberations will be an order to mobilize several more army corps.

Yen-Tai Not Important.

Late Tuesday evening the following statement was given out from the war office:

"No telegrams whatever were received from Gen. Kuropatkin today. It is inferred that the only Russian troops remaining at Yen-Tai September 6th are the rear guard, whose mission is solely to retard the enemy's movement.

"It is quite consistent, from the position of affairs, to suppose that a portion of the Japanese forces entered Yen-Tai, there being no intention to hold this point as it is of no intrinsic importance. The stores there have already been removed, and whatever was not removed was burned."

A Russian correspondent sent a message from Mukden Tuesday evening, more than 24 hours after the dispatch of Gen. Kuropatkin's last published message. This correspondent gives no details of the retreat, and the censor is probably not allowed to authorize the transmission of this news until the commander-in-chief sends his report.

The correspondent points out in his dispatch that the Russian forces are followed step by step by the Japanese and are greatly impeded by heavy roads and floods. He adds:

"It is impossible to say how long the fighting will continue as the initiative is in the hands of the Japanese."

War Office Not Alarmed.

Apparently the war office is not greatly disturbed by fear that Feld Marshal Oyama will cut off Gen. Kuropatkin before he reaches Mukden. The heads of transport trains passed through Mukden yesterday at noon, and the fact that the baggage trains continued on their way northward of Mukden, the war office explains, does not mean that Kuropatkin is bound further north at this time, but is simply a natural, precautionary measure, even if he intended to hold Mukden, the Russian formation during the operations of an army locating the baggage train 14 miles and the ambulance corps four miles in the rear of the main body of troops.

The news from the front indicates that Oyama, having failed to surround Kuropatkin at Liao-Yang, is pressing Kuropathin's rear with all the power of his tired troops, while hurrying forward a column which crossed the Taitse river at Benshu, 37 miles northeast of Liao-Yang and five miles due east of Yen-Tai station, in the hope of cutting the Russian line of retreat below Mukden. This column may consist of fresh troops in light marching order.

The Benshu road joins the main road from Yen-Tai where the latter is intersected by the Hun river, three miles below Mukden. Once this point is passed Kuropatkin's army will have the Hun river between it and Oyama. The only uneasiness is due to the possibility that the Japanese light-draft gunboats which, according to reports, are coming up from Niuchwang, might suddenly make their appearance, the river being navigable to this point.

As Kuropatkin was just north of Yen-Tai when the heads of the transport entered Mukden yesterday it is evident that the retreating column is over 15 miles long.

Retreat Under Difficulties.

MUKDEN, Sept. 6.—The retreat of Gen. Kuropatkin is being carried out in good

VERMONT A BAROMETER IN PRESIDENTIAL YEARS

Big Republican Majority in the State Is Taken as an Inevitable Forecast of Roosevelt's Election.

Vermont's vote in the September elections in presidential years has inevitably proved to be a political barometer forecast for the national result. When the Republican majority fell below 25,000 the Democratic national ticket always won and the converse always proved true.

In 1880 the Republican majority in September was 26,903, and two months later Garfield defeated Hancock. In 1884 the majority fell to 20,704, and Cleveland scored the first Democratic victory in 24 years.

Four years later Harrison defeated Cleveland, his victory being presaged by a Republican majority of 28,095. In 1892, when the Republicans had only 19,702 votes to spare for their candidate for governor, Cleveland won for the second time.

Bryan's candidacy in 1896 sent the Republican state ticket majority up to 38,291 and McKinley was elected, and four years later McKinley was again victorious after the Republican candidate for governor won by 31,812.

In every instance Vermont's lead was followed by the other doubtful states of New York, New Jersey, Connecticut and Indiana.

HEAVY DEMOCRATIC LOSS IN ARKANSAS ELECTION

LITTLE ROCK, ARK., Sept. 6.—Returns from the state election yesterday show that while unopposed Democratic nominees for state offices received 85 per cent of the total vote, the plurality for Gov. Davis, Democrat, will be less than 40,000, and may drop to 30,000. In Benton county, the home of United States Senator J. H. Berry, the contest is so close between Davis and Myers, the Republican nominee for governor, that the official count may be necessary to determine the result.

order despite the terrible condition of the roads, rendered sodden by the rains which fell yesterday and today, which mire the lumbering guns and heavy transport trains. Long lines of commissariat wagons, drawn by steaming mules, horses and even bullocks, are straining their way north over the soaking, cut-up main road from Yen-Tai. Behind them come long trains of artillery, and back of them still Kuropatkin's army. The Japanese are hanging on Kuropatkin's flanks, keeping the Russians engaged in a continuous rear guard action. The progress of the retreating army has been slow, owing to the necessity of first getting through the baggage and guns; but the heads of the commissariat trains already have passed through Mukden and are continuing their way toward the north.

The main Japanese army is marching up along the roads eastward of the Russian lines of retreat, which converge at Mukden. Another Japanese force is also heading for Mukden from the westward, coming from the direction of the Lime river.

Marshal Oyama seems to be making a race for Mukden. He evidently has great superiority in numbers, especially in artillery.

As this dispatch was filed the correspondent of the Associated Press could hear the booming of the Japanese cannon, which are in play 14 miles from Mukden.

Japanese on Their Heels.

A Russian correspondent of the Associated Press supplies the following:

"Our retreat is being carried out under heavy pressure, and with the Japanese on our heels. The task is additionally difficult owing to the terrible condition of the roads and the rivers, which are flooded.

"The fighting has now been almost continuous since August 24, and how much longer it will last it is impossible to say, as the initiative is in the hands of the Japanese. The number of lives sacrificed and the loss of supplies by burning, bridges being blown up, etc., can only be explained when we once more have concentrated, and this will occupy us for some days.

"Do not be under any misapprehension; we will live through these heavy days and still more alarming nights, for, despite recent failures, we have steadfast faith in the future, and the spirit of the troops is unimpaired. There are numberless stories of heroism, collective and individual, which it is impossible to relate by wire.

"The Red Cross is working tirelessly, not only in aiding the wounded, but in establishing booths by the roadside and distributing food and tea to the sick, injured and starving. The Chinese population is in a state of ferment."

JAPANESE KILL TWO OF STOESSEL'S SPIES

Port Arthur's Garrison Expects a General Land and Sea Attack Today.

[Associated Press Cable to The Gazette.]

CHEFOO, Feb. 6.—(10:15 p. m.)—Firing at Port Arthur was heard here tonight. Two Chinese interpreters, belonging to the official household of Lieut.-Gen. Stoessel, commander of the military forces at Port Arthur, have been caught spying at Shu-Shi-Yen and Pa-Lung-Shan. They were executed by the Japanese.

Chinese who arrived here today from Port Arthur declare the Russian garrison expects a general land and sea attack, September 7.

The recent entrance into Port Arthur of a large steamship carrying provisions, chiefly flour, has resulted in the reduction of the price of flour from $5 to $2 a bag.

A THREE YEARS' WAR.

Japan Is Preparing for It, According to Member of Mikado's Legation at Paris.

PARIS, Sept. 6.—An official of the Japanese legation today said he expected the battle deciding the future of Manchuria would occur at Harbin, as Gen. Kuropatkin's flight had been too hurried to permit him to entrench at Mukden. Owing to the distance of Harbin from Mukden —about 325 miles—and the approach of winter, the battle, the official added, probably would not occur before spring.

In the meantime, if Russia desired peace, she would be able to open negotiations, but the Japanese government would never make the first propositions for peace. The reported Japanese peace terms were mere individual speculation, as Japanese government circles are not considering peace. They are calculating that the war will last three years, and are making preparations accordingly.

DROVE JAPANESE OFF FROM WRECKED NOVIK

ST. PETERSBURG, Sept. 6.—The emperor received the following dispatch from Lieut.-Gen. Llapounoff, military governor of the Island of Sakhalin, dated September 6: "Two of the enemy's warships this evening approached Korsakovsk (Sakhalin). They stopped four miles from shore and sent launches toward the sunken cruiser Novik. Our troops opened fire, whereupon the launches returned to their ships."

BALTIC FLEET CANNOT SAIL UNTIL NOVEMBER

ST. PETERSBURG, Sept. 7.—2:10 a. m. —According to an unconfirmed report the Baltic fleet will not be able to sail before November, owing to the discovery of considerable defects in some of the vessels which recently underwent their trial trips.

Russia Would Buy Calchas.

ST. PETERSBURG, Sept. 6.—It is understood that Russia is trying to negotiate for the purchase of the British steamer Calchas, captured by the Vladivostok squadron, while on her way from Puget sound to Japan. The Calchas is still at Vladivostok, but no decision has been arrived at by the prize court.

Cruiser Diana Will Disarm.

TOKYO, Sept. 6.—The French minister today formally notified the Japanese government that the Russian cruiser Diana will disarm at Saigon, French Indo-China, where she sought refuge, August 20, after taking part in the battle of August 10 off Port Arthur.

OCEAN INTELLIGENCE.

Arrived September 6.

New York—Kaiser Wilhelm der Grosse, from Bremen; Hohenzollern, from Genoa and Naples; Gerty, from Venice, Naples and Palermo.
Queenstown—Ivernia, from Boston (for Liverpool, and proceeded).
London—Columbian, from Boston.
Bristol—Montfort, from Montreal (via Liverpool).
Liverpool—Mount Royal, from Montreal.
Glasgow—Astoria, from New York; Mongolian, from New York (via Liverpool).
Antwerp—Rhyniand, from Philadelphia.
Auckland—Ventura, from San Francisco (via Honolulu, for Sydney, N. S. W.)

Sailed September 6.

New York—Rotterdam, for Rotterdam (via Boulogne); Carpathia, for Liverpool; Kaiser Wilhelm II., for Bremen; Main, for Baltimore; Moltke, for Hamburg (via Plymouth and Cherbourg); Prinz Oskar, for Genoa and Naples; Dorik, for Liverpool.
Liverpool—Amanda, for New York.
Christiania—Island, for New York.
Lulea—Oscar II. (from Stockholm) for Sydney, C. B.
Boulogne—Noordam (from Rotterdam) for New York; Patricia (from Hamburg and Dover), for New York.

Passed September 6.

Scilly—Deutschland, from New York for Plymouth, Cherbourg and Hamburg.
Brow Head—Noordland, from Philadelphia, for Liverpool; Ivernia, from Boston, for Liverpool.

TODAY'S AMUSEMENTS.

NIXON—Blanche Ring in "Vivian's Papas," 2:15 and 8:15 p. m.
AVENUE—Harry Davis' stock company in "Tess of the D'Urbervilles," 2:15 and 8:15 p. m.
GRAND OPERA HOUSE—Continuous vaudeville bill, headed by the Four Mortons and Rose Stahl; 1:30 to 10:45 p. m.
DUQUESNE—Joseph Hart and Carrie DeMar in "Foxy Grandpa," 8 p. m.
BIJOU—"Child Slaves of New York," 2 and 8 p. m.
EMPIRE—"Out of the Fold," 2:15 and 8:15 p. m.
HARRY WILLIAMS' ACADEMY—The Kentucky Belles Burlesquers, 2 and 8:15 p. m.
WESTERN PENNSYLVANIA EXPOSITION—Concerts by Sousa's band at 2, 4, 7:30 and 9:30 p. m.

RUSSIAN GUNNER DIED FIRING SHOT

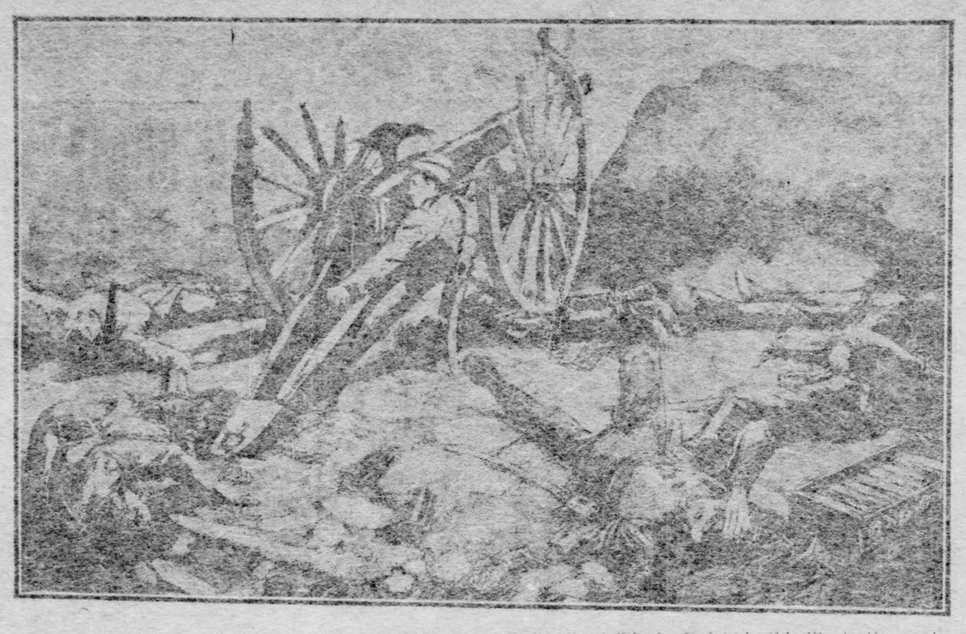

The artist of the London Daily Graphic at the front in Manchuria, strikingly depicts in this illustration an incident of the bloody character of the fighting in the far east. During an artillery duel a 40-pound shot dropped almost on top of a Russian field gun, disabling it. Every gunner was killed, the one shown at the gun having died with the lanyard in his hand, and being pinned to the ground by a wheel, after the recoil.

PROMOTES LONGEVITY AND KILLS MICROBES

Wonderful Possibilities of Copper Revealed in New Light by Science.

[By Private Wire to The Gazette.]

PHILADELPHIA, Sept. 6.—The fascinating story of copper, as it is revealed by the new light of science, was told today by Dr. Edward Martin, director of the department of public health and charities. It was the story of how this metal, on which science is now centering its attention, has power enough to kill 80,000 germs in a dilution of one part copper to 500,000 parts of water, and yet produces seemingly no evil effects on workmen engaged in its manufacture.

Prof. Samuel Sadler of the College of Pharmacy said: "Dr. Beatty reports to me that he talked with about 125 employes who handled copper every day in the week, and were actually so saturated with it that few had green hair and others showed traces of green in their saliva and in their perspiration. These men told Dr. Beatty that they 'couldn't catch anything'; that they never suffer with stomach troubles of any kind; that they never suffered from paralysis and that no trace of poison ever showed itself.

Joseph Oat began work in a copper manufactory at 16 years, and continued there for 77 years. He ceased work at 92 years of age and lived until he was 93 years."

CHESTER D. POTTER.

THREE ARE UNDER ARREST.

Parents and Son Accused of Crookedness in Connection With Building Association Now Defunct.

NEWARK, O., Sept. 6.—(Special.)—James S. Lingafelter, formerly secretary of the Homestead Building association, and his wife, Mrs. Mary J. Lingafelter, were arrested here tonight. Lingafelter is charged with forging the name of James Cormican in receipt for a paid up certificate of stock. Mrs. Lingafelter is charged with making false entries on the books to cover up alleged false entries said to have been made by her son, Robert J. Lingafelter, by which he is accused of having taken money from the institution. Robert was arrested in Cincinnati and brought to Newark tonight. He is charged with forging the name of Flora Wood to a paid up certificate of stock issued fraudulently by him. All were released on $1,000 bond for a hearing tomorrow.

Receiver Webb of the defunct association reports the deficiency at $86,000.

ROOSEVELT GOT RETURNS.

Early Dispatches Showing Democratic Losses Received With Satisfaction at Sagamore Hill.

OYSTER BAY, N. Y., Sept. 6.—President Roosevelt received returns tonight from the Vermont election. Private dispatches were received over the special telegraph wire in the summer executive offices and then transmitted to Sagamore Hill by Secretary Loeb by telephone. Early dispatches showing a percentage of Democratic losses were received with satisfaction. At 9:30 o'clock the following despatch was received from Senator Proctor:

Burlington, Vt., Sept. 6.
To the President, Oyster Bay, N. Y.:
Sixty towns show gains over 1900. Looks like 30,000. REDFIELD PROCTOR.

GOV. TERRELL DEFINES TRUE GEORGIAN GRIT

AUGUSTA, GA., Sept. 6.—A special from Atlanta says: "In discussing the refusal of a Georgia soldier to salute a negro officer Gov. Terrell today said: 'That's what I call true Georgia grit. He is made out of the proper stuff.'"

Homestead Robbery Was a Fake.

The report published yesterday morning concerning the blowing of a safe in the office of the Mesta Machine Company in West Homestead is untrue. The story stated that the safe had been blown open and a large sum of money taken. At the plant yesterday the safe was intact and bore no signs of having been blown. The officers of the company stated that no attempt had been made to rob the place and the police also said they had no knowledge of the alleged robbery.

Man Found Dead Evidently Minister.

FAIRMONT, W. VA., Sept. 6.—(Special.)—The body of an unknown man was found 30 feet from the station at Calley Falls, near here, at noon today. Papers on his person were marked "J. L. B. Jones, pastor of the First Methodist Episcopal church of Cameron, W. Va."

Talbot Is Renominated.

HAVRE DE GRACE, MD., Sept. 6.—Congressman J. Fred C. Talbot of Baltimore county, was renominated for congress tonight by the Democrats of the Second Maryland district. Talbot was decided upon on the 220th ballot.

WILL WAIT ON ARCHITECT TO ACCEPT A BIG CHECK

Allegheny School Controllers Decide $13,800 Is Enough for F. J. Osterling. Starting a Deadlock.

At the first regular meeting of the Allegheny board of school controllers since its adjournment last June the question of a settlement with Architect F. J. Osterling was taken up last night. Osterling made the plans for the high school annex and demands $17,000 for his services. For months the high school committee has had the matter in its hands and last night reported that it could come to no agreement with Osterling, as the latter had refused to accept a check for $13,800 offered him. President David B. Oliver stated that he had consulted attorneys and other architects, and had concluded that the amount tendered Osterling was adequate. The board took the matter out of the hands of the high school committee and decided to wait until some proposition was made by Osterling.

Miss Lillian McKee was elected assistant teacher in drawing $75 a month. A. C. Latimer moved that Miss McKee be paid $80, the prescribed salary of experienced teachers, as he said Miss McKee had been teaching drawing along with her regular duties in the Third ward school. This was objected to by the members from the Fifteenth ward, and the objection carried.

Latimer is charged with inducing Miss Lucy McCarthy, one of the Fifteenth ward teachers, to leave last Saturday to accept a position as teacher in the Third ward. For this reason the members from the Fifteenth opposed Latimer as a means of punishing him for failing to consult them in regard to Miss McCarthy's leaving. As a result of the resignation of Miss McCarthy the Fifteenth ward board is deadlocked over the election of her successor. Miss Ella Ross and Miss Elizabeth Hageman are candidates for the position, and on Monday night the board took 32 ballots without result. Another meeting of the board will likely be held tonight.

The board approved the election of Paul Wright as teacher in the high school to succeed Hugh L. Porter, who resigned to become principal of the second ward school, No. 2 district. The opening of the new kindergarten school in the Twelfth ward was ordered.

Supt. John Morrow reported that the exposition society had set apart Sept. 21, 28, and October 5, 6 and 7 as dates for the Allegheny schools to attend the exposition.

NAMED THE COMMITTEES.

They Will Handle Home Rule Mass Meeting to Be Held Next Week—Hibernians Elect Officers.

The Western Pennsylvania council of Irish societies met yesterday in Attorney Edward P. Duffey's office in Diamond street to make arrangements for the big mass meeting in aid of the Irish home rule movement, to be held on September 25. Mr. Duffey, as president of the council, presided.

Committees on press, invitation, reception and hall were appointed. The reception committee consists of the Revs. John C. Price and Joseph Toner, L. P. Horan, state treasurer of the Ancient Order of Hibernians; Samuel Byrne, Capt. McGowan, P. A. Ricards and J. Wesley Clark. Another meeting will be held at 3 p. m. on Friday, when the committees will organize.

The Allegheny county board of the Ancient Order of Hibernians at its last meeting elected officers for the ensuing year. Martin Gaughen, McKeesport, is president, John Powers, Pittsburgh, is secretary and Patrick Corrigan, McKeesport, is treasurer.

PITTSBURGHERS CONTROL.

New Electric Road Incorporated—To Be Link in System Across State of Ohio.

MARYSVILLE, O., Sept. 6.—(Special.)—The Richwood & Magnetic Springs Electric railroad has been incorporated under the laws of this state, with a capital of $50,000, to build a line between the two towns named in the title. The incorporators are Christopher Magee and W. M. Galbreath of Pittsburgh, John B. Taggert, Edward S. Mendenhall and John Miller of Delaware. The road will be about 10 miles long and will become a link in a trolley system across the state from opposite Wheeling, W. Va., to Toledo and the lake. A large part of the right of way has been secured and work on the line is promised to begin in two weeks.

The incorporators are interested in the Magnetic Springs hotel, and the two Pittsburghers own the controlling stock in both hotel and road.

Pittsburgher Arrested by Mistake.

PUNXSUTAWNEY, Sept. 6.—(Special.)—E. M. Swan, an employe of the Baltimore & Ohio at Pittsburgh, was arraigned here today on a charge made by Mary Stonebraker. The woman declared the wrong man had been arrested and he was discharged.

STRONG POSITION TO BE MAINTAINED ON TARIFF

Republican Executive Committee Outlines Policy—No Spectacular Campaign.

[By Associated Press to The Gazette.]

NEW YORK, Sept. 6.—Chairman Cortelyou returned from Oyster Bay this afternoon and will leave for Chicago tomorrow. A meeting of the national executive committee was held today. It seemed to be the general opinion that a strong position should be maintained in the tariff policy of the party, and that the record of the party since it has been in power should be defeated at every point.

Much advice has been received at national headquarters regarding the length of the campaign, some advising that it should commence at once and others claiming that the last five weeks will be sufficient for the work. No definite conclusion was reached on this point and no decision will be made until Chairman Cortelyou returns from the west.

It is altogether probable that nothing spectacular will be attempted during the campaign, and no attempt made to have monster demonstrations and parades such as marked campaigns of four and eight years ago, and which meant great meetings with important orators.

SCHWAB CONFERS WITH BETHLEHEM OFFICERS

Gives Out Instructions Concerning Certain Details of Plans for the Reorganization.

[By Private Wire to The Gazette.]

PHILADELPHIA, Sept. 6.—Instructions in regard to certain details in the Bethlehem Steel Company plans were given today by Charles M. Schwab at a conference with Bethlehem officers held in Mr. Schwab's private car Loretta at Broad street station. Energy again marks the action of Mr. Schwab as in the days before he broke down under the strain of being president of the Morganized steel trust, against which he is now preparing to be an active competitor.

A steel man closely associated with Mr. Schwab in business, and who has just returned from a trip to Cleveland and Pittsburgh, said today:

"I look for lower prices in steel before the warring interests shall get together. In my opinion there will be no stability until next year."

CHESTER D. POTTER.

WEDDING WAS UNANNOUNCED.

Simon O'Donnell Was Quietly Married to Miss May L. Heffley at the Hotel Schenley.

Without any previous announcement to their hosts of friends and acquaintances, Simon O'Donnell, manager of the Pittsburgh Union Stock Yards Company, and Miss Lucy May Heffley, a society belle of Somerset, Pa., and a member of one of the most prominent families in Somerset county, were married in the private dining parlors of the Hotel Schenley, at 7:30 o'clock last evening.

A small party of the most intimate friends of the bride and groom were in attendance, William V. Callery, president of the Pittsburgh Provision and Packing Company, acted as best man, while Mrs. D. B. Stauft was matron of honor. Following the ceremony an elaborate wedding dinner was served, the decorations being restricted to pink effects throughout, with draperies of smilax and gladiolus.

Mr. O'Donnell is prominently identified with the live stock industry in America, being a director in the Chicago, Denver, St. Joseph, Sioux City, Omaha, Kansas City, Cincinnati, Indianapolis and New York stock yard companies, and one of the largest stockholders in the Pittsburgh Packing and Provision Company. The bride is a sister of Harry J. Heffley, county treasurer of Cambria county, and Walter D. Heffley of Johnstown, Pa., and a cousin of Charles F. Uhl, Jr., Democratic nominee for congress to represent Greene, Fayette and Somerset counties.

Mr. and Mrs. O'Donnell left last night on a tour through Canada, and will visit Niagara falls and the St. Louis fair. They will be at home at 361 Stratford avenue on November 1.

Guests attending the wedding ceremonies were: Mr. and Mrs. Joseph R. Patton, Mr. and Mrs. Robert P. Holmes, Mr. and Mrs. James S. McFayden, Mr. and Mrs. William E. Kimberly, Mr. and Mrs. D. B. Stauft and William V. Callery.

THERE MAY BE FRICTION.

Definite Boundary Line Between Colombia and Panama Has Never Been Determined.

WASHINGTON, Sept. 6.—The state department is watching with interest developments in the isthmus, connected with the establishment of the eastern boundary between Panama and Colombia. It appears that while the geographers have drawn an arbitrary line, as a matter of fact no survey has ever been made.

There is ample room for controversy between Panama and Colombia as to the exact location of this boundary, and reports reaching Washington to the effect that one side or the other had invaded the disputed territory, have given rise to some apprehension of serious friction. Secretary Hay charged Minister Barrett with the attempt to adjust the subject as far as he could by sound advice based upon such inquiry as he could make.

Carnegie Institute May Get Tusk.

SHARON, PA., Sept. 6.—(Special.)—At a depth of about 14 feet laborers excavating for the Spearman avenue sewer at South Sharon yesterday uncovered the tusk or horn of some prehistoric animal. It is semi-circular in shape, six feet long and five inches in diameter at the base. Those who have examined it say it is the tusk of a mammoth. The tusk will probably be sent to the Carnegie institute at Pittsburgh.

Child-Wife, Married Three Weeks, Sues Child-Husband For Non-Support

"I like Charlie best and I am going to marry him," said a 15-year-old girl three weeks ago when Marriage License Clerk Herman Henger tried to dissuade her from marrying a 17-year-old youth. She got Charlie, as the parents of both had given their consent to the wedding. Now Mrs. Lingensfelser has entered suit against Charlie for non-support and yesterday, as she made complaint, she told her troubles to Alderman J. A. Bleichner who so recently performed the marriage ceremony.

The child couple have been living together in Josephine street, near South Thirtieth. She says her husband has failed to make any attempt to support her. At the time of the wedding his income was said to be $8 a week. She says also that she wants to get possession of her clothes which are in the house. Charlie has possession of the house. Last night she applied to the South Side police station for help in this, but the officers told her she could not be assisted by them. She said then she would enter a second suit against her husband. All the furniture in the house, she says, was presented to her by her sister.

HIS DISPATCH CUT SHORT BY BULLET

Russian Correspondent Is Shot Through Lungs While Describing Battle Scene.

OFFICER FINISHES THE STORY

[Associated Press Cable to The Gazette.]

MUKDEN, Sept. 6.—The following message, describing hte earlier events of the Japanese attack on Gen. Stakelberg's corps, southwest of Liao-Yang, August 50, was written on the battlefield by M. Kiriloff, one of the Associated Press Russian correspondents, and sent to Mukden for transmission just before the correspondent was shot through the lungs:

"This morning, around Liao-Yang, guns thundered unceasingly. The heights forming a semi-circle around the city were dotted with jets of flame and little black and white clouds. The spectacle was clearly visible from the water tower of Liao-Yang. The Russian left alone was not engaged.

"At 7 a. m. the correspondent rode to the Russian center, where the Japanese were concentrating in an attempt to break through, and climbed the neighboring heights, following a detachment sent to relieve the skirmishers who had been covering the battery commanded by Pokotiloff, one of the heroes of Kiu-Lien-Cheng. The Japanese, according to custom, were shelling places where they believed the Russian reserves were located. Before the correspondent could reach the battery he had to cross a danger zone of 150 yards, projectiles falling and bursting on it until the very ground seemed to quiver with wrath.

Brothers Meet on Field.

"There was a touching scene when the skirmishers were reached. A Russian soldier met a brother whom he had last seen in their native village. There were joyous greetings and a quick exchange of news from him. Then each went his way and settled down to the work of firing, coolly and deliberately.

"The Japanese fire was spasmodic. The bullets sang like birds as they sped overhead and the Russians cracked jokes about it.

"Two hours later the correspondent reached the battery and found that Pokotiloff and another officer, Costroff, had been killed. Out of 60 gunners 40 were killed or wounded. Capt. Tarasoff was in charge of the battery. His quiet courtesy recalled the hero of one of Count Tolstoy's novels. Fifty yards away was a splendid-looking gunner, whose duty it was to record the success or failure of each shot, the grim song of death, with deadly messengers hurtling all round him; but the Russian gunner stood erect, utterly unheeding the danger to which he was exposed.

"The Russian officers had not eaten anything since the previous day, and the correspondent shared with them what provisions he had. The taste of the food caused them to realize the intensity of their hunger. Prudence urged the correspondent to leave the spot, but he was fascinated."

Bullet Ends Dispatch.

Here the message ended. The officer who sent forward M. Kiriloff's last dispatch added:

"M. Kiriloff, who was an enthusiast in his work, had gained universal respect and sympathy. He was shot through the right lung while standing by our battery and fell back suffering intense agony, the blood spurting from his mouth. Yet his devotion to duty enabled him to overcome his sufferings. He insisted upon being placed on a horse so that he could get to Liao-Yang and file his dispatch. It took him five hours to cover the five and a half miles to Liao-Yang.

"When he reached there, M. Kiriloff was so exhausted and weak from loss of blood that we got him into the hospital, although against his protest. He asked me to complete his message for him. I am a soldier and no writer, but I will say that after the awful fight today we are still holding our positions. Japanese bodies bestrew all the heights. Their losses must run into the tens of thousands. We have lost 5,000 thus far. A shrapnel shell burst two paces from Gen. Stakelberg, who remained for 15 hours under fire, killing two officers. The general was slightly wounded in the leg."

DRUGGISTS TO AID MRS. KNOX

Widow of Victim of Allegheny Riot Will Accept Aid from All But Sabbatarians.

Dr. Morris Einstein of Allegheny will call the attention of members of the Western Pennsylvania Retail Druggists' association, at their meeting this afternoon, to the destitute condition of Mrs. Henry Knox, the widow of the man for the killing of which Nelson C. Starkey was yesterday held by the coroner on a charge of murder, and will propose that the druggists raise a subscription for her.

Dr. Einstein believes that fully $500 can be raised. He called upon Mrs. Knox yesterday and reports her as stating that she would not hesitate to accept such a subscription, but that she sought no aid from the Allegheny County Sabbath association.

McCully Goes to Vladivostok.

WASHINGTON, Sept. 6.—The navy department has received a cablegram from Lieut. N. A. McCully, dated at Mukden, saying that he is leaving there immediately for Vladivostok. Lieut. McCully has been at Fort Arthur almost constantly since the outbreak of the war. That he is going to Vladivostok leads to the supposition here that he expects the Japanese to turn their attention to that port in the event of the fall of Port Arthur.

Pittsburgher Married at St. Louis.

ST. LOUIS, Sept. 6.—(Special.)—Charles Grimes of Pittsburgh was united in marriage today at the Fourth district court to Miss Anna Easley of Mitchell, Ill. After performing the ceremony Justice Carroll asked the couple whether the marriage was the culmination of a romance. They intimated that it was, but did not reply specifically.

Batteries Rushed to Front.

WARSAW, RUSSIAN POLAND, Sept. 6.—Twenty quick-firing batteries, which the emperor expected to inspect this week have been placed on trains and have left for the front.

PIANOS
THAT LAST A LIFETIME
and in musical quality have no superior.
GENUINE

Chickering	Established 1823
Hardman	Established 1842
Stirich & Zeidler	Established 1885
Kroeger	Established 1862
McPhail	Established 1823
Estey	Established 1846
Haines Bros.	Established 1851

Who can say aught against one of these Pianos? Lowest prices and easy terms if wanted, make Piano buying easy at this store. Above Pianos SOLD ONLY BY
PIANOS LARGEST DEALER IN PITTSBURGH ORGANS
FREDERICK CO.
PIANO-PLAYERS G. & W. SCHROEDER, Mgrs. CONCERTOLAS
633 SMITHFIELD ST.
Bargains in used Chickerings, Steinways, Knabes, Hardmans, Chase and other upright pianos; some as low as $98.

CLEAN WINDOWS reflect the worth of the Storekeepers' goods and are a great help to business. Test our expert work on free trial. Store, office and factory windows cleaned on contract at moderate prices. 'Phone P. & A. 2341-M.
National Window and Office Cleaning Co., 307 Third Avenue.

STIEFF Direct branch of Factory
PIANOS 618 Penn Ave.
EASY TERMS. LOW PRICES.

SEND FOR THIS ATLAS.
An Atlas of the World containing a complete series of 106 Newly Engraved and Colored Maps, covering every portion of the Globe, including separate maps of every State and Territory of the United States and Special Maps of our new possessions. It also contains a short history of the United States with illustrations of the interior and exterior of the Capitol and other public buildings of Washington, D. C., together with half-tone photographs of all the Presidents of the United States from Washington to Roosevelt, and short biographical sketches of each. A copy of this handy Atlas will be mailed to any address by the Pittsburgh Bank for Savings of Pittsburgh, Penna., on receipt of ten cents in stamps to cover postage and mailing expenses. When writing ask the bank to enclose you a free copy of Booklet No. 26 if you are interested in securing a safe and profitable investment for your savings or surplus funds.

J. C. GROGAN & CO.
Jewelers and Silversmiths.
We are prepared to place before you for your inspection a complete and beautiful stock of merchandise in our line most suited for Fall Weddings.
443 MARKET ST.,
Cor. Fifth Avenue

RAG DOLLS, STEEL DOLLS, RUBBER DOLLS, KID ONES, JOINTED ONES, STUFFED ONES, FUNNY ONES and DRESSED ONES.
Dolls of every description. The Largest Variety of Dolls ever offered for sale. Prices moderate, not fancy.
J. G. LAUER'S TOY HOUSE,
620 Liberty Street.
Toys and Dolls For All.

PIANO FACTORY
TALK NO. XV.
THE SUCCESS OF THE
KLEBER PIANO
Is a magnificent, instantaneous and great tribute by an intelligent public to high, artistic merit.
As manufacturers we are enabled to make all kinds of special cases.
Notable among these "Specials" are the KLEBER OAK PIANO, for SCHOOLS, LIBRARIES and DENS. The styles are in Old Dutch, Flemish and Mission architecture. The colors run from perfect black through all the shades into a brown. Price $375.00.
Exclusive agency for the world-renowned
KNABE PIANOS.
KLEBER,
63 YEARS IN PITTSBURGH.
221-223 Fifth Avenue.
Factory: Greensburg, Pa.

If you are thinking of buying a piano fill out this coupon:
COUPON
Please mail a copy of your "Twenty-Six Old-Time Songs" to my address free of charge.
.....
.....
K41

EDUCATIONAL.
BUCKNELL UNIVERSITY,
Lewisburg, Pa.
John Howard Harris, LL. D., President.
A SCHOOL FOR ALL.
BUCKNELL COLLEGE—With seven courses leading to degrees in Arts, Philosophy, Jurisprudence, Science, Chemistry, Biology and Civil Engineering. Large faculty; 12 modern buildings. Healthy community. Library contains 25,000 volumes. Fixed and working capital one million dollars.
BUCKNELL ACADEMY—A school for young men and boys, prepares for college and technical schools, separate buildings and teaching force.
DEPARTMENT FOR WOMEN—Thomas A. Edwards, A. M., Dean; comprises full collegiate courses and an institute with literary and Classical Courses.
SCHOOL OF MUSIC—B. Aviragnet, director; courses open to both sexes. Diplomas awarded upon completion of course.
For catalogue, etc., address:
WM. C. GRETZINGER, Registrar, Lewisburg, Pa.

Reno SHORTHAND School
SHORTHAND TYPEWRITING PENMANSHIP ENGLISH OFFICE PRACTICE POST-GRADUATE COURSE
432 WOOD ST. PITTSBURG, PA.

MAPLEWOOD—40 boys prepared for business or college; fine gymnasium; athletic field; location most beautiful; modern equipment; little boys admitted; boys failures in other schools become successful students; we all work, then play; no tobacco. J. Shortlidge (Yale), A. M., Prin., Concordville, Pa.

Store Closes 5:30 P. M. Wednesday, September 7, 1904.
HORNE-STEWART Co
Opening
of
Fall Millinery and Suits
Thursday, Friday and Saturday, September 8, 9 and 10.
You are all most cordially invited to view the attractive styles in Millinery and Suits that will be on show the last three days of this week.
There are French Patterns in Toques, Turbans and wide brimmed hats, as well as innumerable models of our own design—all at really very moderate prices.
Some Dainty Millinery for Children also.
The new Fall Suits, Jackets, Skirts, Rain Coats, etc., are, as always, exact representations of Fashion's most captivating ideas—
Ask to see our Fall Suit Special—
Perfectly tailored Cheviot Suit $25.00.
Order by Mail 233-235 FIFTH AVE. Or by 'Phone.

Excerpt from Dictionary of the
Reliance Life Insurance Company,
JAMES H. REED, President,
Pittsburgh, Pa.
Anchor (*n*) (Fig.)—That which gives stability or security; that on which is placed dependence for safety, as an Endowment Life Insurance Policy in the Reliance Life.
Which hope we have as an *anchor* for the soul.
Heb. 6-19.

It is also well to provide an anchor for the bodily welfare of yourself and family by means of Reliance Life Insurance; this done, the mind will be at rest, and the soul at peace.
Send for Booklet A-2.

LARKIN IS GIVEN TWO DAYS TO ACT

Finance Committee Will Mandamus Controller If He Refuses to Obey.

HE MUST ADVERTISE AT ONCE

"The finance committee will wait a reasonable time, and if the controller does not act as directed, the only thing left for the committee to do will be to go into court and ask for a mandamus," said Chairman D. J. Bole last night in reply to an inquiry as to what course the committee will take in the event of Controller Larkin refusing to advertise for bids on $5,000,000 bonds to be issued for filtration.

The finance committee yesterday afternoon adopted a resolution directing the controller to at once invite proposals on the $5,000,000 bonds, and the acting clerk of the committee, Assistant Controller E. S. Morrow, was given the resolution to transmit to Controller Larkin. When the committee adjourned Larkin was not to be found in his office. Morrow said that he would convey the instructions of the committee as soon as he saw the controller.

He may see him today and he may not, as the controller will attend the funeral of ex-Mayor McCallin this afternoon. He may remain away from his office, as was his intention prior to the death of Mr. McCallin, when he had planned to go east to consult his attorney, George W. Guthrie. The controller last night refused to say what he would do. "I will say nothing until I see the resolution," said he.

Chairman Bole said that the instructions issued to the controller called for immediate compliance, but that no definite time had been set for the controller to act. "We do not expect him to comply within 24 hours," he said, "and we will give him a couple of days' time. I believe that he will comply with the instructions of the committee, because he certainly has no just grounds for refusing."

Samuel J. Wainwright, Jr., offered a very peculiar amendment to the resolution in committee. He moved that bids be asked on from $3,000,000 to $5,000,000 bonds, instead of fixing the amount at $5,000,000. He did not explain how this was to be done, which was a great puzzle to the other members of the committee. The amendment did not receive serious consideration, not even being seconded. The resolution was adopted by a unanimous vote. It is as follows:

Resolved, That the controller is hereby directed to at once proceed to invite proposals for the sale of $5,000,000 bonds provided for by ordinance 174, approved by the mayor on the 26th of August, 1904, giving the notice required by that ordinance, and submitting the bids to the finance committee before any sale be made.

The committee affirmatively recommended an ordinance to let a contract for the inspection of material to be used in the Oakland bridge, and a number of resolutions for the payment of street work and material. The report of a subcommittee, approving a claim of $350 of a city employe who was injured by falling from a ladder at Highland park was affirmatively recommended. The committee on rebates reports exonerations of $3,756.98, which were approved.

The committee on public works yesterday affirmatively recommended ordinances for the grading, paving and curbing of Murtland street and Concord alley; sewers on Freeland street on private property, and Williams street and on Lloyd alley, and for the opening and widening of Sixth avenue, from Grant to Diamond streets, and Webster avenue from Seventh avenue to Grant street.

WAREHOUSE COMPANY WILL LET CONTRACTS THIS WEEK

Power Plant of Most Modern Design, Cold Storage Equipment, Elevators and Machinery to Be Rushed.

Contracts will be let this week by the Pittsburgh Terminal Warehouse and Transfer Company of the South Side for its big power plant, cold storage equipment, elevators and machinery. The power building is to be 50x90 feet and will contain the most up-to-date machinery in Pittsburgh. The building is to be of steel and brick construction and absolutely fireproof. It will stand on concrete piers, the same as the main system of 40 warehouses, and will be situated along the Monongahela river front below the Lake Erie tracks. It will be a two-story structure and will adjoin the big cold storage warehouse for the reception and storage of perishable goods shipped by river and transferred to rail, or vice versa.

The contracts for the equipment of the power plant will be let at the same time. It is to have a boiler capacity of 1,500 horse power with a reserve of 500 horse power. The total electric generator power is to be the same with the same reserve of extra power. The engine power will total 1,000 horse power and have an extra 500 horse power. Included in the power house contract will be contracts for fitting the plant with the latest devices in pumps, tanks, cranes and machinery for handling coal and ashes. Improved stokers will also be placed.

Four hundred men are now employed on the work of excavating for and building the foundations of the warehouse, and before the middle of this month this force will be increased to 1,000. Wires are being strung now for 50 arc lamps so that the force can be divided and take double turns, working night and day to complete the work before cold weather sets in. Architect Charles Bickel is superintending the work and is ably assisted by G. W. C. Johnston, secretary and treasurer of the company.

SLAUGHTER OF INNOCENTS NOT SO GREAT THIS YEAR

Cool Summer and Better Milk Supply Among the Causes—Low General Death Rate.

The present summer has not been marked by the usual slaughter of innocents. This is due in part, says City Physician B. A. Booth, to the comparatively cool weather and the improvement in the milk supply. During the week ended September 3, 1904, there were 29 deaths of children under 4 years of age, while for the corresponding week of 1903 there were 58 deaths of children under that age.

The death rate for last week was 13.66 per 1,000 inhabitants of Pittsburgh. This is the lowest since the week ended June 2, 1900. The lowest weekly death rate since the bureau of health began issuing weekly statements was for the week ended September 24, 1898, which was 11.1 per 1,000. The rate for the corresponding week of last year was 18.8.

Last week there were 95 deaths, a decrease of 35 from the corresponding week of last year. Sixteen were coroner's cases, five died of diphtheria and five of typhoid fever.

During the week 56 new cases of typhoid fever, 19 of diphtheria and 13 of scarlet fever were reported. Nine cases of typhoid fever and four each of scarlet fever and diphtheria were reported yesterday.

You Can Leave Pittsburgh at 9:00 A. M. or 11.00 P. M., Eastern Standard Time, Via Pennsylvania Railroad, Saturday, September 10th.

Spend Sunday at Niagara Falls and be at your place of business in Pittsburgh Monday morning. Tickets good five days returning, now on sale at No. 360 Fifth avenue and Union Station, at rate of $5.00 for round trip.

Secure your Pullman space in advance.

Last Atlantic City Excursion, Thursday, September 8th, Via B. & O. Railroad. Tickets good 16 days. Ten dollars round trip in coaches; $2 additional for tickets good in Pullman cars.

CASTORIA.
Bears the Signature of Chas. H. Fletcher. The Kind You Have Always Bought

JACKSONS

This Store Remains Open Every Evening Till 5:30.
Saturdays We Close At 9 P. M.

OUR ANNIVERSARY SALE

WE have been in business in Pittsburgh thirty years and we are going to make this month memorable.

We want to shake hands with every man, woman and child who has ever bought anything at this store, and thank them for helping us to build up this business. To show our appreciation and good will we will, during this month, run the most remarkable sale that's ever been inaugurated in this city.

185 Men's Fall style $15 Sack Suits, in single or double-breasted. Anniversary Sale Price $10

76 New Fall style fancy worsted $18 Sack Suits. Anniversary Sale Price $12

140 Boys' new Fall style Norfolk and double-breasted $5 suits. Anniversary Sale Price $3.75

80 Boys' new Fall style Tan Top Coats, $7.50 quality. Anniversary Sale Price $3.75

200 dozen Men's Negligee Shirts, $1, $1.25 and $1.50 quality. Anniversary Sale Price 85c

100 dozen Men's fine Half Hose, best 25c quality. Anniversary Sale Price 19c

40 cases fine Shoes, new Fall styles, hand welt, in all leathers, $5 shoes. Anniversary Sale Price . $3.33

Choice of any and all new Fall styles Stiff or Soft Hat, regular $2.50 quality. Anniversary Sale Price . . . $1.90

To people who are not among our old customers we extend a hearty invitation to come and get acquainted before these goods are gobbled up—glad to see you today. Our store will remain open every evening till 5:30 and Saturdays till 9 o'clock in the evening for your special accommodation.

M-U-I-Y-C JACKSONS 954 Liberty AND 956 Street

We Are SPECIALISTS In the Painless Extraction of Teeth Safe as Sleep

VEG-O-ZON

makes it possible to extract from one to twenty teeth absolutely without pain.

Best Teeth $8 A Set | Gold Crowns and Bridge Work $5

SILVER FILLING 75c. TEETH CLEANED 75c.

New York Dentists,

12 Years in Same Place. Cor. Sixth and Liberty Sts. Open Nights Till 9; Sundays 10 to 3.

Sale Ten Million Boxes a Year.
The BEST HOT WEATHER MEDICINE
Cascarets
CANDY CATHARTIC
10c, 25c, 50c. THEY WORK WHILE YOU SLEEP All Druggists 634
PREVENT ALL SUMMER BOWEL TROUBLES

CHARLES H. LLOYD,
TAILOR.
503 Market Street, Second Floor.

MANUFACTURERS.

OLIVER
Iron & Steel Company,
ESTABLISHED 1863.
MANUFACTURERS OF
Soft Welding Steel and Iron. Bolts for Railways, Wagons and Agricultural Implements.
Telegraph and Telephone Pole Supplies.
General Offices at
SOUTH TENTH STREET WORKS, PITTSBURGH.

Decorations to Harmonize, must have Effective
CHANDELIERS
Our stock largest and prices lowest
Weldon & Kelly Co.,
305 Wood St.

HAND SAPOLIO
FOR TOILET AND BATH
Fingers roughened by needle-work catch every stain and look hopelessly dirty. Hand Sapolio removes not only the dirt, but also the loosened, injured cuticle, and restores the fingers to their natural beauty.
ALL GROCERS AND DRUGGISTS.

JOSEPH HORNE CO.

Weather—Fair. Yesterday's Temperature—Max. 74; Min 58. Wednesday, September 7, 1904.

To the people who come in on excursions tomorrow we extend a cordial invitation to use this store as they see fit—we have every accommodation for the public except sleeping quarters. If you are here for the day only, don't carry your grip or any packages you may have around with you. We'll take care of them for you and charge nothing for it. Our Restaurant on the sixth floor is one of the most inviting places in town in which to dine. It is open from 8 A. M. to 5:30 P. M. We don't wish to take you away from the Exposition, but we must say that several pleasurable hours can be spent here in looking over the new Autumn fashions.

Preliminary Autumn Showing of New and Beautiful Imported Dress Trimmings.

Our buyer of trimmings while abroad this summer secured some of the handsomest trimmings we daresay that women ever looked upon. He was there when the designs were being worked up and we now have a pride in showing these beautiful trimmings in advance, probably, of any other store in the country. That is one of the benefits in sending buyers abroad often. We are not ready with the entire line, but there is enough in the exhibit to arouse in a pleasurable way feminine curiosity. Among the new things are

Spangled Bands and Motifs—black, gold and opalescent—50c, 75c, $1.00, $1.50 and on to $3.00 a yard.

Guipure Bands and separable effects—in black and white—50c, 75c, $1.00 and on to $2.50 a yard.

Persian Bands and Trimmings—in brown, reseda, navy, red—$1.25, $2.00, $3.50 a yard.

New Soutache Trimmings in button effects—black, white, blue, red, reseda, brown—$1.00, $1.50 and $2.00 a yard.

Spangled and Beaded Goedets or ruffled laces, 6 to 9 inches wide, $1.00, $2.00 and up to $3.50 a yard.

New Mannish Suitings, $1.00 Yd.

The mannish suitings have the lead in woman's wear this season, and promise to hold their own for some time to come.

At the above price we are showing all the most correct combinations in men's weaves, broken checks, all-over plaids, hairline stripes, etc., 53 to 56 inches wide.

You couldn't decide on a nicer material for a coat suit than this we are offering at the even dollar a yard.

Special Prices on Framed Tapestry Panels.

People who admire the art of the middle ages will admire its revival as expressed in these tapestry panels. They are beautiful specimens of their kind, and will add a touch of culture and originality to any room. The range of subjects is a wide one, from a beautifully still pastoral to an intensely live boar hunt in realistic colors. Below we give a list of subjects and prices—

"Garden City," size of frame, 4 ft. 10 inches by 7 ft. 1 inch, $11.00.

"Boar Hunt," size of frame, 5 ft. by 7 ft. 6 inches, $9.00.

"Verdure"—two companion panels—size of frame 5 ft. 3 inches by 8 ft. 4 inches, $9.00 each.

"Going to Market," size of frame, 7 ft. 6 inches by 5 ft. 6 inches, $12.50.

"Pastoral," size of frame, 4 ft. 10 inches by 7 ft. 1 inch, $12.00.

"Venice," size of frame, 5 ft. 6 inches by 7 ft. 1 inch, $28.00.

"Stags," size of frame, 9 ft. 4 inches by 6 ft. 7 inches, $22.00.

"Butterflies," size of frame, 6 ft. 10 inches by 5 ft. 4 inches, $11.00.

"Hare Hunt," size of frame, 9 ft. 4 inches by 7 ft. 4 inches, $20.00.

"Arabs," size of frame, 3 ft. 9 inches by 3 ft. 2 inches, $4.00.

Conveniences for the Household.

We have dozens of styles of bath room cabinets, which is a first necessity in the bath room. Just as much variety in medicine cabinets. In this Housefurnishing Department you will also find Shoe Blacking Cases, Pantry Steps, Folding Tables and other useful things for about the house. It's more than likely if you look through this department carefully you'll find something you did not know existed.

Oak Bathroom Cabinet, with mirror, for side or corner, at 90c each, although the regular price is $1.50.

Other styles in oak, weathered oak, white enamel, with beveled edge French Plate Mirrors, at $2.00, $3.00, $3.50, $4.50, $6.50, $7.50 and up to $10.00.

Shoe Blacking Cases of oak at $1.25, $1.75, $2.00 and $4.00.

Pantry Steps of plain wood at $1.50; of ash at $2.00.

Folding Tables at $1.35, $1.50, $2.25, $2.75 and $3.00.

Mirrors for bathroom or kitchen—French plate, beveled edge, white enameled frame, 12x20, $2.25; 14x24, $2.75.

Demonstrations of One-Minute Coffee Pots.

These One-Minute Coffee Pots are absolutely the simplest and best made. They have a textile filter. Nothing to wear out or get out of order. You couldn't ask anything easier to clean.

Today and tomorrow we will demonstrate what delicious coffee we can make in these pots in the Housefurnishing Department, West Basement. We use for the purpose pure Mocha and Java and Sultan Coffee. See it made, then try a cup.

Two pint sizes, 85c; 3 pint, 90c; 4 pint, $1.00; 5 pint, $1.10; 6 pint, $1.20.

From Our Own Workrooms—Our Furniture Exhibit at the Exposition.

We presume a good many thousand people have noticed the furniture in one of our cases in the Exposition—the one near entrance to Music Hall. Each piece is a model of the very newest idea in upholstery, and we desire to say that all the upholstery work on this furniture was done right here in our own workroom. The material used is known as golf red English morocco.

In this exhibit we very forcibly demonstrate that no work is too fine for us to carry out in our own workshop, and it goes to show the folly of thinking that nothing truly artistic or ultra fashionable can emanate from anywhere outside of New York. Pitttsburg can turn out fine things of other materials besides steel and glass.

The furniture in the case at the Exposition is but a reflex of the great variety we are now showing on the fifth floor, West Store. This floor is laden with finest samples of the cabinet-makers' and upholsterers' arts.

While saying this we do not wish to be understood as conveying the idea that we carry nothing but the finest types of furniture—we have a generous variety of furniture for the most modest prices—not trashy furniture, but real excellent furniture to sell cheap.

Many New Subjects in Pictures.

Our buyer for this department has just returned from a trip in search of the newest and best in the world of pictures. He sent many beautiful things home as a result of his trip.

The new line of Photogravures will attract the lover of the beautiful at once. These are unframed, which makes it possible to meet the individual taste of the purchaser in the selection of the frame. $2.00 and up to $15.00 for the unframed subjects.

Another interesting collection is that of Fruit Pastels, handsomely framed in oak and gold—the most appropriate of Dining Room Pictures, $1.75 to $20.00.

We make a specialty of Etchings, and show dainty subjects in oak frames for as little as $1.00, and in gilt frames at $2.00.

We have the best selection of really good moulding in Pittsburg—the very finest patterns are now here, and some of them exclusively here. We are equipped to do framing not only in a high class manner, but for very reasonable prices.

We can make you a neat little oak and gilt frame for 50c, or an elegant frame for an oil painting at $50.00.

A Word to Men About Their Hats.

Have you bought your new Autumn Felt? We assume that you have already discarded your Straw, as straws have been called in. If you have not, why not come in and look over our Fall line? We assure you won't find more variety anywhere else in the Greater City, and we have demonstrated so often our ability to give you the best hat and save you a little money on it, that we take it for granted you already know of this fact.

Place yourself in our hands and we'll not only fit you out with a good hat, but a fashionable one that is becoming to your features.

We can show you either Derbies or Soft Hats at from $2.00 to $6.00, each of them better value for the money than you usually meet.

But it's our $3.00 Standard Soft Hats of which we are particularly proud. You'd guess at $4.00 any time.

PENN, FIFTH, CECIL.

TYPEWRITERS

Agents for the Manhattan Typewriter. Also dealers in all makes of second-hand Typewriters at reasonable prices. Monthly inspection of typewriters a specialty. Rent and repairs all makes of typewriters. F. S. Webster Co. carbon paper and star brand ribbons.
Pittsburgh Typewriter Inspection Co.,
F. S. WEBSTER CO., Prop's.,
432 DIAMOND ST.

Never any trouble over the equitable settlement of fire losses when the policy is in this strong home Company.
WESTERN INSURANCE CO.,
501-5 Arrott Bldg.

Shoes WB Toilless Shoes

Preserves
—fruits, jellies, pickles or catsup are more easily, more quickly, more healthfully sealed with Refined Paraffine Wax than by any other method. Dozens of other uses will be found for
Refined Paraffine Wax
in every household. It is clean, tasteless and odorless—air, water and acid proof. Get a pound cake of it with a list of its many uses from your druggist or grocer. Sold everywhere. Made by STANDARD OIL CO.

THE KEELEY CURE has been used successfully for 21 years.
Cures Drink Habit and Drug Users.
The Keeley Institute, 4560 Fifth ave., Pittsburgh.

A Wonderful service. Twice wonderful for the little money it costs one to use it.
The Bell Telephone service.
It reaches EVERYWHERE.
THE C. D. & P. TEL. CO., Call up 8000 Grant; ask for Contract Dept. Tel. Bldg., Seventh ave.
EVERYWHERE

The Pittsburgh Gazette.

Established July 29, 1786.
PUBLISHED EVERY MORNING.
BUSINESS OFFICES,
CORNER WOOD STREET AND OLIVER AVENUE.
EDITORIAL AND MECHANICAL BUILDING,
535-537-539 OLIVER AVENUE,
PITTSBURGH, PA.

PITTSBURGH COMMERCIAL GAZETTE, INC'D., Owner and Publisher.
GEORGE T. OLIVER, President.
WILLIAM B. ROWE, Vice President and Manager.
GEORGE S. OLIVER, Secretary.
DAVID B. SMITH, Treasurer.
HENRY J. FORD, Editor.
WILLIAM S. SCOTT, Managing Editor.

Entered as Second Class Matter at the Postoffice at Pittsburgh, Pa.

TELEPHONE CALLS:
BELL—Grant 108.
P. & A.—Main 1014-1015-1016.

BRANCH OFFICES:
EASTERN OFFICE—407-8-9-10 Temple Court, New York.
NEW YORK NEWS BUREAU—Herald Building, Herald Square.
WESTERN OFFICE—Rooms 1210 and 1212 Boyce Building, Chicago, Ill.
WASHINGTON (D. C.) NEWS BUREAU—Room 19, Postal Telegraph Building.
PHILADELPHIA NEWS BUREAU—Press Building, Seventh and Chestnut Streets.
LONDON (ENGLAND) OFFICE — 5 Henrietta Street, Covent Garden.
ATLANTIC CITY (N. J.) OFFICE — Bartlett Building.
ATLANTIC CITY (N. J.) NEWS BUREAU—Young's Pier.

The Pittsburgh Gazette receives the full report of the Associated Press every day of the week, as well as the special telegraph and cable news of the New York Herald, and in addition has private wires to its bureaus in New York, Philadelphia and Harrisburg.

TERMS:

Daily Edition by carrier in Pittsburgh, Allegheny and surrounding towns for 6 cents a week.
Sunday Edition, 5 cents per copy.
Rates by mail within the United States and Canada, outside of the City of Pittsburgh:
Daily Edition at the rate of $3 00 per year.
Sunday Edition, $2 50 per year.
Daily and Sunday Editions, per month, 50 cents.
Daily and Sunday Editions, per year, $5 00.

Anyone unable to purchase a copy of The Pittsburgh Gazette on trains or at news stands will confer a favor by reporting the same to this office.

Wednesday, September 7, 1904.

Settlement of the wage dispute between the New York subway commission and the motormen is announced and will give general satisfaction. Inauguration of the great subway with a strike would have been regretted in the extreme, and its inauguration in a spirit of mutual concession and conciliation is a favorable augury of its success. The strike and lockout are antiquated relics of the irrational age. They entail loss and hardship upon employer and workman. They are never necessary. A spirit of fairness wins better results every time for all concerned.

A large number of Democratic editors are in New York as guests of the Democratic national committee. Tomorrow they are to go in a body to call on Judge Parker. Afterward they will return home and make the welkin ring. It is a long time since the Democratic campaign managers made any effort to take counsel from the editors of the party organs and it is probable this ostentatious assemblage of the hardest campaign workers is more for effect than to imbibe wisdom. Had the editors been called in conclave prior to the St. Louis convention some of the mistakes that have been made might have been avoided. It is late in the day to even try to correct them.

City Physician B. A. Booth notes a very gratifying decrease in the mortality among infants from summer diseases. This he attributes to the comparatively cool weather and improvement of the milk supply. These are, however, temporary conditions, the one under human control and the other not. The demonstration of this season should nerve the city authorities to more vigorous enforcement of the laws against impure milk, as next summer may be the opposite of that just passing. Meantime the Tenement House association has begun a movement for better physical environment. Proper dwellings will do almost as much as pure milk to prevent the annual slaughter of the innocents, characteristic of the crowded quarters of large cities.

A reduction in prices on structural material and plates was decided upon by the pools at New York yesterday. This action was fairly indicated by the circumstances of the adjournment of the conferences last week. It will be censured in some quarters and approved in others, of course, but the general public may be expected to lean toward commendation of the reduction. It should make business. Some of the best authorities in the trade believe it will, though the effect may not be immediately apparent. There may be a tendency to wait for a further concession, but once convinced that it is not coming, buyers will get into the market. A similar reduction in billets is anticipated as a natural consequence of the cut in finished products.

The average reader will probably be surprised to learn that there are five times as many automobiles exported from the United States as are imported. We hear of the great machines that are brought into the country for the use of prominent and wealthy men, but do not hear of those hundreds of machines made in this country for shipment abroad. The Horseless Age gives statistics upon this subject that are very interesting. From 1901 to the present the exports have far outnumbered the imports of automobiles. Those exported are of the runabout variety, while those imported are tonneaus. The latter are much more costly, but the value of the exports are still greater than the imports. For the nine months ending March 31 of this year the imports numbered 279 machines, having a value of $872,251. During the first five months of this year the value of the exports was $789,218. Compared with the imports the value of the cars exported in 1903 was 63 per cent greater than the value of those imported. Almost the whole globe is covered by American automobiles, as the following list of exports for the fiscal year 1902, taken from the Horseless Age, will show: Europe, $756,108; North America, $77,801; South America, $15,353; Asia, $22,832; Oceanica, $28,797; Africa, $12,637. Exports to individual countries were as follows: Great Britain and Ireland, $671,553; France, $59,051; Canada, $31,111; Mexico, $27,710; Germany, $24,491; the Philippine Islands, $14,216; South Africa, $12,637; Austria, $13,106; Argentine Republic, $10,205; Cuba, $11,152; Belgium, $7,797; Denmark, $9,905; Holland, $5,285; British Columbia, $4,828; Peru, $3,000; China, $6,645; Japan, $5,512; British East Indies, $4,299; Italy, $3,200; Brazil, $2,150; Australia, $9,581; Bermuda, $1,500; Hongkong, $1,175; Norway and Sweden, $1,637. These figures are as gratifying as they are surprising.

Ejected if Not Crushed.

Whether or not Gen. Kuropatkin succeeds in bringing off his army without suffering complete rout at the hands of the Japanese the campaign is none the less decisive as an ejectment of Russia from Southern Manchuria. Since their defeat at Liao-Yang the Russians have practically no base south of Harbin. It is as yet uncertain whether the retreating army will make a determined attempt to contest with the Japanese the possession of Mukden, but dispatches from St. Petersburg state that the army stores are being transferred north of that point as rapidly as possible while the army is struggling to hold back and evade the Japanese long enough to give the supply trains time to escape. Even if this object is accomplished it means the abandonment by Russia of the most important part of the vast province she occupied during the Boxer uprising and which she has held ever since in violation of repeated promises to restore the country to China. The beleaguered fortress of Port Arthur is the only portion now left in her possession, and from Gen. Stossel's own dispatches it appears that its downfall is a question of but a short time.

Gen. Kuropatkin, although defeated in every engagement, has shown himself to be a commander whose nerve and fortitude are unfailing. If he cannot win victories he can at least evince admirable skill and ability in limiting the consequences of defeat and in extricating his army from dangerous situations. If he succeeds in holding his army together in withdrawing the main body of his troops into the interior it will leave Japan confronted by some dangerous problems, but she has at least virtually accomplished what she set out to do, namely, the ejectment of Russia from Southern Manchuria. But in failing to crush the Russian army in the process of ejectment Japan will be kept subject to a tremendous strain upon her resources. The present operations must soon slacken from exhaustion, and it is likely Mukden constitutes the final goal of the present campaign. The further course which Japan will pursue will then become a matter of intense interest. If she turns the conquered territory over to China, as we suggested yesterday and as she has promised, she will be doing just what Russia has all along declared she herself intended to do. Efforts by Russia to regain the lost ground would in that event strip from her action all the diplomatic pretenses which she has heretofore employed and would exhibit her policy without disguise as one of aggression upon the Chinese empire.

This phase of the situation would be emphasized if Mukden should be turned over to the Chinese army under Gen. Ma. It would be in keeping with Japan's astute policy to make the Chinese government a buffer between herself and ejected Russia, and such a maneuver would give the struggle a new aspect by putting in Russia's way obstacles of an international character. Russia could strike at Japan on the sea or in Northern Korea without raising complications involving the question of Chinese neutrality, and the indifference with which Japan has treated Russian military operations in Northeastern Korea looks like a willingness to let that region remain as a war zone. If Russia proves obdurate to any suggestions of a settlement Japan may have recourse to the policy of restoring Southern Manchuria to China while retaining Liao-Tung peninsula as Russia's successor in the cession made by China of that region. Such an arrangement would leave out Korea as ground upon which Russia could continue the war without violating Chinese territory, and the care with which Japan has fortified her position and enlarged her resources in that country suggests that she has all along contemplated the possibility of being eventually compelled to rest upon the defensive. Baron Hayastu at London long ago outlined such a course.

Bonds in the Block.

Finance committee neglected its opportunity to win public approval by ordering the controller to sell the filtration bonds as needed. The only amendment proposed to the resolution instructing for the sale of the entire issue at once suggested little improvement upon the administration measure and the latter went through with hardly a show of opposition. As far as the administration and its friends are concerned, they are committed beyond recall to the irrational procedure. What may be done by others to halt the project remains to be developed.

It is unfortunate that any opposition to the plan for compelling the public to pay four per cent upon funds not needed for active use and to accept in return but two per cent for the same, must take the character of delaying a measure to secure the public safety. There can be no question but that this plan for the sale of the filtration bonds is an imposition upon the public. It is equally beyond question that filtration is of such vital importance to the community that it should not be delayed a moment longer than necessary. The most heinous part of the offense committed by the proponents of the bulk issue is that they have invited such delay with the intent to throw responsibility upon someone else.

Funds on hand from the previous bond issue are ample to carry forward the work of providing filtration and metering of the water service during this year and next. The issue of $5,000,000 more at this time is a needless expense. Yet any effort to prevent the immediate sale of the bonds will act as a bar to the expenditure of the funds realized from the previous bond issue until the whole matter is adjudicated. No progress is possible, under the United States court decision, until it is determined how the funds shall be raised for the completion of the work.

Defiance of public sentiment bears no penalty for those in authority. They have no hope of future favors in politics. The movement that carried them into power is irretrievably dead, by reason of abuse of power and violation of pledges, so they feel they have nothing to lose in the political arena and everything to gain by securing control of so large a fund. That is the situation. Unpleasant as it is there is no apparent remedy that is immediately available.

Vermont's Election.

Returns from the Vermont election up to this writing indicate an increased Republican plurality. The districts heard from return a slightly increased Republican vote and a more marked decrease in the Democratic vote. This should give a plurality far above the 25,000 expected by the Republicans. Republican enthusiasm was stirred during the campaign by eminent speakers, while the apathy of the Vermont Democrats is typical of that of the party in every other state.

Judge Parker has utterly failed to rouse his party. When he was nominated the Democrats were hopeful. Prior to his nomination they expected much from him when he released himself from the judicial yoke he wore with so much ostentation. The judge has resigned from the bench and has distinctly disappointed his followers. His few political utterances have been so lacking in vigor and clearness as to throw a wet blanket over his party.

Vermont will not cast the deciding vote in the electoral college and it has never been doubtful. But the result of the election there is so in keeping with apparent conditions everywhere as to be ominous of the overwhelming defeat of the Democratic national ticket. To have even a chance of success in November the minority party should now be in a blaze of enthusiasm from the Atlantic to the Pacific. There is no sign of such a state of affairs. Vermont shows a decrease of ten per cent in the Democratic vote. The entire west will show a much greater decrease, for the Bryan men cannot be expected to rally to the Parker standard, which is so coldly regarded in the east.

Like the Trojan Horse.

If any adherent of the gold standard is so credulous as to imagine that Judge Parker's declaration in its favor retires it as a political issue, a perusal of Mr. Bryan's paper will undeceive him. Free silver still remains the official creed of the Democratic party, and the convention indulged Judge Parker's personal recantation upon the express ground that the party did not propose it as an issue of this campaign. The party thus gave notice that it is not converted to the gold standard, and while it has desisted for the present from advocating it, it still remains an object of party effort.

All this is pointed out with clearness and precision by Mr. Bryan in his paper. He points out that the cause of free silver is not dead, but is simply sleeping, and urges that as a reason why Judge Parker should be supported despite his personal adherence to the gold standard. It is because Democrats are seeing that the election of Judge Parker will help the cause they have at heart that they are rallying to the support of the ticket. Mr. Bryan says:

"They see now that they can support the ticket and still continue the fight for economic reform; they see that the election of Judge Parker will remove imperialism, militarism and the race question and clear the way for economic questions." Mr. Bryan sums up the situation by saying that "if Judge Parker carries out the Democratic platform we shall make progress under his administration; if he refuses to carry out the platform he will make it easier for the reform element to gain control of the organization."

This distinctly sets forth what Judge Parker's candidacy really implies. His election would revive the issues passed upon by the people in 1896 and in 1900. Even if we credit Judge Parker with all the rugged force and determination of President Cleveland he could be no more successful in controlling his party in congress. He has no platform utterance to which he can appeal in opposition to the program which Mr. Bryan has presented. He might prevent action; he could not prevent assaults upon the financial policy of the government sufficient to produce uneasiness, confusion and distress. The personal attractiveness of Judge Parker's candidacy is relied upon to play the part of the Trojan horse whose admission betrayed the citadel which could not be captured by direct assault.

Viceroy Alexieff has been reported at Harbin and a correspondent assumes he is en route to Mukden. Quite as likely on the way to Lake Baikal. The Japanese can't get around that without warning.

Judge Parker's policy of silence on important public questions continues regardless of the removal of the judicial bar, and Democrats naturally wonder if the judge has any opinions.

When Gen. Kuropatkin gave the order, "Back to the mines," he meant Yentai, but the Siberian regiments thought it sounded like home.

Chairman Taggart is so quiet the suspicion arises he has discovered it is a stiffer game than they run at the springs hotel.

What David Bennett Hill did not put into words he probably indicated, and it is notable that he has denied nothing.

Russia is showing signs of keeping its promises. It has evacuated a part of Manchuria on the double-quick.

Democratic editors are having the time of their lives in New York—having their fun before November.

On second thought the pools have decided that cheaper steel will sell better and they are probably right.

After all, the maneuvers in Manchuria are attracting more attention than those at Manassas.

Gen. Kuropatkin is a good runner, but Gen. Oyama is something of a racer himself.

It's oh, what a difference! the day after Labor day.

Gen. Corbin's dinners in full dress are so warlike, don't you know.

Talked of in Gotham

[By Private Wire to The Gazette.]

NEW YORK, Sept. 6.—Ordinarily there are certain hours during the day when a man may have all the room he wants in an elevated train—the brief intervals between rushes. But there was no such brief interval today. The cars were pretty well crowded all the time. For this the probability of a strike may have been responsible. People who had business that demanded a journey took that journey at once. They felt that if they didn't there was likelihood that they would either have to walk or take the slight chance of being able to get foothold on the overtaxed street cars.

Added to those there were probably many curosity satisfyers. They, maybe, thought it would be fun to be on the train when at last it was brought to a standstill and the strike began. It would confer distinction on them to be on such a train. Ever so many men are built that way. Also there were the policemen, one on every car. And only the Interborough company can tell just how many special officers and strike breakers there was on every car.

Chivalry Left in Gotham.

The age of chivalry is not past; but it must be confessed that gallantry is no longer working overtime. It seems odd to western eyes to see a crowd of men sitting reading their papers while women stand. This isn't a condition peculiar to New York, of course. I have seen it happen in Pittsburgh scores of times; but it is more of a custom and less of an accident here than elsewhere, I think. The women have grown to take it very much as a matter of course. The women who, in Pittsburgh, would stand before a man and look disdainfully at him until he "gave up" (there are a few such), would speedily learn here that her time was wasted. The New Yorker would calmly read his paper and really not know a thing about it. Not for him the hot discomfort of the Pittsburgher who gets up at last against his better judgment.

After all is said and done the rule the New Yorker appears to act upon is not altogether a bad one. He rises for the woman with a baby; for the woman he knows and for the woman who is older than he. This is a very excellent rule for it gives the young bloods lots of chances the older men are willing to miss.

Not All That Is Coming to Him.

If you were worth close on to $500,000 do you think you could be induced to work every day of your life in a restaurant shaving corned beef and "splathering" beans over it? Hardly. And yet if you did you would be doing no more than "Jimmy" Meehan does. Meehan is a nephew of Dolan, the original "beef and" man, and proprietor of Dolan's in Park row; the only really cheap joint in New York, where one may rub shoulders with all sorts and conditions of men, the tramp and the millionaire, the honest toiler and the politician, the wastrel and the man of affairs, the professional man and the society man. A square meal costs 15 cents.

Well, Meehan has money enough to travel; to travel all over the world in his yacht; to indulge in any whim, within reason, that happens to strike him; he might even live in the St. Regis, Col. John Jacob Astor's new $4,000,000 hotel, for a week or 10 days. Instead of which he stands behind a counter with a white apron on and manipulates a knife on a hunk of corned beef with an expertness born of the years. And the question suggests itself, "Is this man getting all out of life that there is in it for him?" And one hesitate's to say "no."

Octopus May Come to Pittsburgh.

Demetrius N. Botassi, consul general of Greece in this city, is not one of those who express horror of the octopus. He is inclined to think that it is rather a good thing; that, in fact, the octopus is all right when you know him, but you've got to know him first. But the octopus on which the Greek consul looks with favor is not a financial institution, but a pocket edition of the ill-looking fish which is really too repulsively ugly to be considered as a figure of speech. Mr. Botassi declares that the little octopus is being shipped to this country in large quantities, and is finding a ready sale in the Greek and other of the foreign markets of New York. Two or three wholesale grocers are even said to be importing it now for American consumers.

But the time when the Pittsburgher will fill his dinner pail with nice fresh octopus from a stand in Diamond market has not yet arrived. Should such a thing become possible, it is just as well to know that this sea food is caught in nets off the Grecian archipelago—almost the entire population of which is engaged in the industry—and is brought to the shore where it is dried in the sun, a process which causes it to shrink to about one-third its original size. It is then packed in barrels for shipment and may be kept indefinitely. When boiled it expands and is especially popular during Lent in Greece, also in Italy, Southern France, Spain and Portugal.

Any Cure Will Do.

The Paulist fathers have their house and church at Broadway and Fifty-ninth street and thither a bunch of young business men wended their way this evening. Each and every one of them was resolved to abjure whisky for a year. What made the bunch interesting was its composition. It consisted of two Presbyterians, three Methodists, one agnostic and the remainder was Catholic. There were seven in the crowd. This is the way the agnostic sized it up: "Some go in for the gold cure and some for the spiritual dope, but if it does the trick, 'tis no matter what it is."

Pittsburghers in New York.

The following Pittsburghers are registered at the New York hotels today:

Waldorf-Astoria.
C. Mercader,
A. M. McCrea.

St. Denis.
Mrs. C. Weissel,
Miss M. Denold,
Miss E. J. Lizkus,
J. C. Kennedy,
G. H. Coburn.

Kensington.
Miss A. C. Damon.

Raleigh.
C. J. Carle.

Metropolitan.
Dr. J. G. Burke.

Sinclair.
A. J. Schmidt.

Marlborough.
B. A. Sargent,
C. L. Conly,
T. Pickney.

Albemarle.
Mrs. J. W. Dalzell,
Misses Dalzell,
Mrs. S. McKee,
Miss S. R. Patterson,
Mrs. C. B. Edwards,
Mrs. W. T. Edwards,
R. Cummins,
Mrs. Cummins.

Manhattan.
W. Campbell, Jr.

Broadway Central.
H. Kannin,
Miss Wells,
F. C. Waddell,
F. L. Gullett,
H. A. Schroeder,
C. J. Carle.

Holland.
J. L. Buckman,
Mrs. Buckman,
Mrs. J. W. Scully,
J. W. Scully, Jr.
P. A. Lange,
J. H. Ricketson, Jr.
Mrs. Ricketson,
Miss McLean,
D. G. Kerr.

Everett.
C. Whybrow,
C. M. Legue.

Earlington.
O. Frey.

Imperial.
W. F. Dalzell,
W. G. Miller,
Mrs. F. Stein.

Victoria.
M. M. Brock,
D. B. Oiney.

Hotel Astor.
M. S. Bunker,
M. Rothschild,
Miss L. McNulty,
P. J. McNulty.

Vendome.
J. B. Reynolds.

Fifth Avenue.
W. O. Mundy,
Mrs. C. C. Mellor,
C. Strahley,
Miss M. Griffith,
J. W. Brown.

Albert.
Miss E. J. Letzkus,
Miss Debold,
Mrs. C. Weisaer.

Continental.
Mrs. F. Sovan,
Miss R. Flanagan,
Miss N. McDevitt,
Miss A. J. O'Kane,
Mrs. E. Smith,
J. Horner.

The Rev. Dr. Boyle,
W. M. White,
J. Lawley,
J. P. Doyle.

Herald Square.
A. Gibbard,
S. M. Bowman.

Ashland.
W. Hanson,
J. Gallagher,
W. H. Drummond.

Normandie.
A. A. Wolf.

Savoy.
Miss L. Kaufmann,
Mrs. M. Kaufmann.

Belvedere.
C. E. Lipscomb.

Astor House.
W. G. Cartin,
W. W. Phillips,
Mrs. Phillips,
J. Willets.

Pittsburghers at St. Louis.

ST. LOUIS, Sept. 6.—(Special.)—The following Pittsburgh people are registered at the leading St. Louis hotels:

Buckingham.
Miss Mabel L. Gillespie,
A. M. Diehl,
Miss Ida Lawrence Diehl.

Epworth.
George Addy,
H. A. Baum,
Dwight Addy,
E. M. Vletineur,
Mrs. Vletineur.

Christian Endeavor.
George W. Fisher,
C. W. Stone,
Hubert P. Smith,
Mrs. O. G. Shultz,
William R. Schultz,
Andrew T. Schultz,
Mrs. William R. Siedel,
Miss Katherine Siedel.

Because It Wasn't Enough.

Nobody ever suspected that the millennium would begin in New York, but it is asserted that a Tammany official has just returned $6 to the city treasury, saying he was overpaid to that extent.—Baltimore American.

The Quiet Observer

By ERASMUS WILSON.

"Two kinds of people we meet every day,
One is at work, the other at play."

Which kind are you?

Possibly you are not prepared to answer offhand, if you care to answer at all, for it is a rather grave question.

And here is another: If you had your own way about it, which would you be, a worker or a player?

You may never have asked yourself this question. If not, it will be well to do so. And if you do, be sure to do it seriously and earnestly, and then give a true answer.

You may not think it, but it is a fact that a great many people, particularly young people, deceive themselves and seem to do so intentionally. At least they do it with their eyes open.

Have you ever tried to make yourself believe that black is white, or that white is black? In other words, haven't you tried to make yourself believe things were true when you knew they were not, or that things were not true when you knew they were?

At least you have reasoned against facts simply because you did not want to accept the conclusions to which they must inevitably lead.

* * * * *

In this day and age of the world people even play getting married.

It were better, far better, to play in a tinder shop with fire.

Mistakes in business transactions can be corrected, errors in calculations may be fixed and even habits that are bad may be reformed, but the effects of a mistaken marriage continue to the end of life and even beyond, for mismating leads to misanthropy, misery and degeneracy of soul.

Those who play at living are foredoomed to failure more or less complete. Life is too real, too earnest, too sacred, to be played with, or treated as a joke.

Only those who work at living, work faithfully and hopefully, have any assurance of final success.

This does not mean that you must become slavish, long-faced and sad, but that you must make serious, determined efforts to become that which you would be.

Have you ever known anyone to succeed who did not put on the harness and keep it on, even though the work came hard at times? And the harder the work the stronger they grew, so that when they reached maturity they were regular athletes and some were giants in power.

The office, the desk and the playhouse dwarf men rather than develop strength and power. The most successful business men of this or of any other age were well developed by hard work before being seated or taking control of affairs.

* * * * *

Work that is play is rarely profitable. It calls for no earnest, sustained effort.

Athletes will tell you that training means hard work. Those who regard the drills and exercises as play are not much profited by them.

Merely walking around to put in the time or to conform to rules of health is not exercise and does no good. One must have some point and some purpose in view, and work to gain them. Idly strolling, listlessly wandering, going nowhere and for no purpose, are mere time-killing devices and as such are unprofitable as health and strength developers.

Animals do not stroll, nor do they wander listlessly and aimlessly, but whithersoever they go they go earnestly. When they feel the need of exercise they get down to hard work and keep at it until a feeling of exhaustion warns them to stop.

And so with children. They don't saunter around yawning and sighing, but do something that requires effort, which is work, although only profitable to themselves. But by proper discipline and by carefully directing them, they will in time begin work that pays.

To discipline a child is to concentrate its energy upon one thing until it has been accomplished. This is most important in the education of children. Without stick-to-it-iveness they can never amount to much.

* * * * *

The natural disposition of the human being is not to work, especially not to work industriously and methodically, but rather to play.

It may be safely said that no normal child wants to work at real work, but prefers to work at playing. Nor is its distastes for real work due to laziness, but either to ill health or its natural aversion to discipline.

For this reason the child has to be broken in to work the same as a colt or any domestic animal. And you know that the usefulness and real value of a horse depends to a great extent on its breaking in.

The same is true of the child, but in a degree as much greater as the man is superior to the horse and excels it in usefulness.

The secret of the success of our more successful men, if secret it be, is in their breaking in. Almost every one of them were compelled of necessity to begin work in esrly youth, and to stick to it until they had grown into men. Then they were disciplined. Had they been given all the money they wanted and allowed to work or play just as they pleased, not one per cent of them would ever have risen to the planes they adorned in after life.

Grown persons and children, who congratulate themselves on the fact that they don't have to do anything, being able to live without work, will sooner or later find that they will have to do something—they will have to suffer the penalties due for violating nature's higher laws, and that without mercy.

* * * * *

Do you work or do you play?

Better ask yourself this question and then take time enough to answer it to your own satisfaction.

While you may not think so, your success in life depends largely on your careful consideration of this simple question.

Our young women seem to think that they don't have to work at anything useful, or helpful to themselves and others. But in the course of time they will discover that they have to suffer for not having lived according to God's decree that man shall live by the sweat of his brow.

This decree was not made arbitrarily, nor as a penalty for Adam's disobedience in the garden.

Every animal, from the smallest to the greatest, has to gather the food necessary to its sustenance, or die of starvation. Instinct directs it in this work, and as you may have observed, it has to be quite industrious to keep itself from becoming hungry.

Man being endowed with reason, in addition to his animal nature, was simply warned that being a free agent he would have to provide for himself and that it would keep him quite busy to do so.

That decree stands today just as it did then, nor will it ever be rescinded or modified.

No matter who you are, or how rich you may be, you are and ever will be subject to the laws of nature.

Not Drinking from Same Canteen.

As Col. Watterson is to make an address, we infer that Col. Bryan is not one of the Democratic editors who are going to Esopus.—New York World.

Bryan's Voice Is Badly Needed.

The call for help from Democratic national headquarters indicates that there is nobody east of the Mississippi capable of talking into the Democratic wind machine.—Chicago Inter-Ocean.

IT IS TO SMILE.

"I don't like the way our cashier spends his money," complained one of the bank directors.

"And I," said the other bank director, who had been doing some snooping 'round, "I don't like the way he spends other people's money."—Cleveland Leader.

"Are you teaching that parrot to swear?" asked the benevolent-looking lady, with unwonted indignation in her tone.

"Bless you, ma'am," answered the old sailor, "No, indeed, ma'am, I'm taking lessons."—Washington Star.

"Young Bragley is our sporting editor now," said Spaceryte of the Howler. "Succeeded his father, you know."

"Seems to run in the family, eh?"

"Oh, yes! Why, Bragley claims that one of his ancestors was sporting editor of Addison's Spectator."—Philadelphia Ledger.

Fanne—An umpire'd make a poor walking delegate, wouldn't he?

Nokker—Don't see why.

Fanne—He's always calling off strikes.—Cincinnati Commercial Tribune.

"Say, Bub," began the old fellow from the country, "I want to go to Fairmount park—"

"All right, Pop," replied the tough little street urchin, "run along this time, but don't you never ask me agen!"—Philadelphia Press.

The Death Roll

Archibald J. T. Crawford.

Archibald Jamison Thompson Crawford, one of the best-known residents and pioneers of Indiana county, Pa., died while visiting at the residence of his son-in-law, M. B. Shields, No. 5471 Broad street, East End, at 10:30 a. m. yesterday. He was 85 years old and had enjoyed good health all his life until about 10 days ago. Death resulted from a sudden collapse due to his advanced age. Mr. Crawford was of Scotch descent. He was born in Wheatfield township August 21, 1819, and was known all over Pennsylvania. He was a farmer and stockman and the latter vocation, at which he was engaged during days of meager transportation facilities, made him acquainted with people in nearly every hamlet in the eastern part of the state. Besides, Mr. Crawford was prominent as an educator, being one of the founders of Covode academy at Covode, Pa.; he was also a school teacher several years in the vicinity where he was reared. For 30 years he was justice of the peace in North Mahoning township, Indiana county. He was a stanch Republican and was once a candidate for county treasurer. The deceased was an elder in the Presbyterian church over 60 years and at the time of his death was an active parishioner in the Mt. Pleasant Presbyterian church at Covode. He was married to Miss Emily Sprankle in March, 1843. Mrs. Crawford died about 18 months ago. Two daughters, Mrs. M. B. Shields and Mrs. Henry C. Peffer, the latter residing on the Mahoning township homestead, and one son, the Rev. P. Swartz Crawford, pastor of the Presbyterian church at Indiana; two brothers, William and Scott Crawford, and two sisters, Mrs. John Gourley and Martha Crawford, all of Indiana county, are survivors. The funeral services will be held at the Mt. Pleasant church at 11 a. m. tomorrow.

Jacob R. Mutzig.

Word was received in Allegheny last night of the sudden death of Jacob R. Mutzig of No. 105 East Montgomery avenue. He was found dead yesterday evening at Quay cottage, Cambridge Springs, and it is supposed was attacked by heart failure. For the past 10 years he had conducted meat stalls in the Allegheny and McKeesport markets and was very well known. Mr. Mutzig, who was a son of the late Lawrence Mutzig, a pioneer tanner of Allegheny, was born in Allegheny 33 years ago and had lived there during his entire life. He was married 10 years ago to Miss Anna Warnick of Allegheny. For some time past Mr. Mutzig had been in poor health and two weeks ago went to Cambridge Springs. He was last seen alive at 6 o'clock last evening, when he went to his room. Later he was found dead. He is survived by his widow and two children. Deceased was a member of Allegheny lodge No. 339, Benevolent and Protective Order of Elks.

Dr. J. Maude George.

Word has been received in this city of the death of Dr. J. Maude George, daughter of the Rev. Dr. R. J. George, professor in the Reformed Presbyterian Theological seminary of Allegheny, at Macao, near Canton, China. The particulars of her death, which occurred last Sunday, have not yet been received here. Dr. George went to China as a missionary of the Reformed Presbyterian church three years ago. Besides her medical work she had also taken up teaching in the mission fields. Dr. George was a graduate of Geneva college and of the Woman's Medical college in Philadelphia. On her graduation she ranked high in scholarship and was president of her class. Dr. George was an accomplished speaker, writer and singer.

Wilson S. Campbell.

Wilson S. Campbell, one of the foremost financiers of Washington, Pa., died at his home there last night of tuberculosis, aged 46. He was a son of the late George Campbell and was born at Cross Creek village, Washington county, where he was a merchant for 17 years. In 1891 he was appointed clerk to the county commissioners and in 1893 was elected prothonotary and was re-elected, serving two terms. He was a director in the Washington Trust Company and a member of the Clark & Campbell Land Company. He was a Republican and a member of the Second Presbyterian church. His widow and one daughter survive.

Charles M. Addy.

Charles M. Addy, aged 57, for several years manager of Booth & Flinn's mechanical department, died yesterday evening, after an illness of about two years. Mr. Addy was formerly assistant superintendent of the Pennsylvania Tube works at Second avenue and Brady street, Soho. He is survived by his widow, Mrs. Sue Moore Addy, two brothers, John M. and George Addy, and a sister, Mrs. George Tyson. Funeral services will be held at the home of his sister-in-law, Mrs. Annie M. Andrews, No. 1 Ophelia street, at 2 p. m. tomorrow.

Mayor McCallin's Funeral.

The remains of the late ex-Mayor William McCallin will be interred in Allegheny cemetery this afternoon after funeral services are held over the remains at the home of his sister, Mrs. James McKee, No. 5526 Center avenue, at 3 o'clock. The services will be brief and will be conducted by the Rev. John Henderson of Hoboken, Pa., who was a lifelong friend of Mayor McCallin. Many handsome floral designs, sent by friends, are banked about the remains.

Obituary Notes.

Mrs. Helen Miller, aged 77, widow of Alexander Miller, formerly of Pittsburgh, is dead at the Home for Aged Couples in Wilkinsburg. She is survived by a sister, Mrs. A. J. Hagan of Chicago.

Mrs. Charles Benson, a prominent resident of North Irwin, was found dead in her bed yesterday morning. Heart trouble was the cause. Deceased was 38 years old and leaves a husband and seven children.

John Ryan, aged 61, died Monday night at Sharon as the result of a paralytic stroke. He was born in Ireland and had been a resident of Sharon for many years. He is survived by his widow and eight children.

Mrs. Anna M. Law, wife of George Law of Nebraska, died at New Castle yesterday at the home of her parents, Mr. and Mrs. David McClelland. She was aged 31 and a member of the United Presbyterian church. She arrived in New Castle in June for a visit. Her husband and one child survive.

Joshua S. Greenamyer is dead at his late home in Leetonia, O., as a result of injuries received in a runaway nearly a week ago. Deceased was widely known, having been twice, in 1888 and 1892, a candidate for the Republican nomination for auditor of Columbiana county. He served as mayor of Leetonia for 10 years. He was 57 years old and is survived by his widow and two sons, Carey of Leetonia and Arthur of Oxmore, Ala., and a brother and sister, Mayor F. A. Greenamyer of Leetonia and Mrs. William Geinzelman of Canton.

No Food for Thought.

Democratic editors are going to call on Judge Parker. Judge Parker has pumpkins, giant potatoes and a lot of things he would no doubt gladly trade for a year's subscription, but he really must be excused from furnishing editorial campaign material.—Chicago Inter-Ocean.

Only Democratic Harmony.

Does the New York World expect to promote Democratic harmony and elect Parker by denouncing David B. Hill, the head and front of New York Democracy?—Baltimore American.

A BOY AND A GIRL.

I saw them one day in the sunshine,
Out there where the clover blows—
A wee little tiny, tow-headed girl
And a boy with a freckled nose:
With an old straw hat without any brim,
And galluses holding his clothes;
A wee little girl with a pigtail braid,
And a boy with two stubbed toes.

I saw them one even in the twilight,
Down there where the river flows;
The pigtail braid is a big braid now—
How a lad or a lassie grows—
The old straw hat is a new hat now,
And never a freckle shows
On the face of the youth who, bending his head,
Gives a fair-headed maiden a rose.

I saw them again in the sunshine,
And whatever do you suppose?
Between them and about them there romped
And ran and clung to their clothes,
A wee little tiny towhead girl
And a boy with two stubbed toes;
A wee little girl with a pigtail braid,
And a boy with a freckled nose.

—Maurice Smiley in Collier's Weekly.

PASTORS FAVOR THE BLUE LAWS

Pittsburgh Presbytery Adopts Resolution Asking Co-Operation of Christian Bodies.

DISCUSSION HOT AT TIMES

The question of Sabbath observance brought on a hot discussion yesterday at the large meeting of the Pittsburgh presbytery in the East End Presbyterian church. The committee on the subject brooded on the matter all morning and its report at once drew fire. At the close of the long debate, the following resolution was unanimously adopted:

That we recommend our Christian people to do all in their power to secure the proper enforcement of the laws, and your committee refers this important subject to the co-operation of all Christian bodies.

The Rev. J. Shane Nichols opened the subject by expressing doubt as to the wisdom of advising people to do "impractical and inexpedient things." He regarded the law of '94 of the past century as effete and obsolete, and said that when it was enacted there were no railroads nor trolley cars nor Sunday newspapers, and many other features of modern civilization did not exist. He thought that the better way was to ignore the existence of impracticable legislation.

The Rev. Dr. Joseph T. Gibson warmed

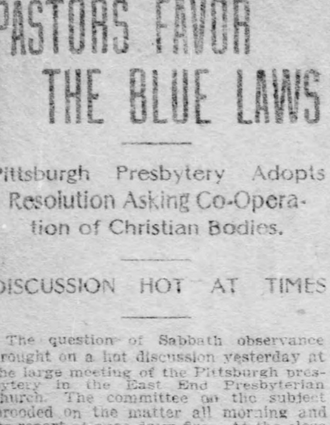

THE REV. DR. SAMUEL A. HUNTER, Elected Moderator of the Pittsburgh Presbytery.

up to the defense of the laws and said: "There is no law on the statute book which should not be enforced. An attempt to repeal the statute of 1794 met with prompt defeat, and rightly, as works of mercy and necessity are tolerated under the statute. We make a great mistake when we denounce the statute of '94.

Insisted Upon Specific Action.

"If the presbytery of Pittsburgh is not willing to say to the citizens of this commonwealth that they should obey the laws, it is high time that we should know it. In the present condition of affairs the Pittsburgh presbytery should take far more specific action in this matter. It has been recognized as a work of necessity to run street cars, and any work of necessity or mercy may be done, but this does not bear on the main question."

The Rev. Dr. George W. Chalfant, author of the resolution, who reported it from his committee to presbytery, insisted:

"We only ask for the proper enforcement of the laws of the commonwealth, and I cannot understand how any member of presbytery can object to such a statement. We did not think it necessary or prudent to make accusations against the newspapers and other organizations and mix ourselves up in the current troubles."

The Rev. Dr. Stephen A. Hunter of Sheraden said: "This is the living question of the hour. The time has come when we should know whether or not the laws are to be enforced. If they are not, let us say so. We are only able to enforce the laws as we have Christian sentiment behind us. We are simply trying to do our duty. We have not expected this presbytery to take an active part in the indorsement of our work as a Sabbath observance committee, but we have a right to expect its moral support.

Criticism of Mayor Hays.

"We have done the best we know how and are willing to acknowledge that we have made mistakes when the facts to prove this are furnished us. We will cheerfully investigate every case. Before God we stand to be judged. We do not want unjust slurs cast upon the work of the association, but we ask the presbytery and the public to wait until all the evidence is in. Much is done in our name without our authority and by unknown parties. It is the question of an open Sabbath which is before us. We made repeated attempts to meet the mayor of Pittsburgh for conference, and all in vain. At length he told us he would write for us when it would suit him to meet us, but he has never done so. And then, they say that we have taken the law into our own hands! We take the interpretation of the laws as given by the courts and never take our own interpretation."

The Rev. Dr. Jesse C. Bruce of Crafton said: "Nothing could induce me to vote for the resolution were it not for the word 'proper,'" Dr. Bruce criticised the use of improper means to obtain information. "It depends," said Dr. Bruce, "upon the manner and judgment exercised in the execution of the law. The enforcement of the law in an improper way will give an exhibition to the general public which will cause a terrible reaction. We must beware how we handle not only Christian sentiment, but the sentiment of the great body of men outside."

Performing Work of Civil Officers.

Dr. Gibson replied: "I am sorry it is necessary for persons, not officers of the law, to spend their money and give their time to the enforcement of these laws. It is an outrage that we have to perform the work of civil officers."

An interesting incident of the presbyterial proceedings was the return of the Rev. Dr. Robert J. Young to membership in the presbytery, to which he had belonged for many years. He has been in charge of the First Methodist Protestant church for six years, but was always regarded by the members of the Pittsburgh presbytery as practically one of their number. Dr. Young was for many years an editor of "The Interior" of Chicago and he at once returns to that city to engage in home mission work under the supervision of the Chicago presbytery.

The presbytery was opened with a sermon by the Rev. Herman Hezlop, after which the Rev. Dr. Samuel A. Hunter was elected moderator. He was also elected head of the delegation of the commissioners to the synod of Pennsylvania, which is to meet at Oxford the last of October, and it is understood he will have a strong support for the moderatorship of the synod, as the present moderator, the Rev. Dr. George S. Chambers, is from Harrisburg. The remaining commissioners to the synod are:

Delegates to the Synod.

Principal ministers—The Rev. Drs. Charles Payson Cheeseman, Joseph N. Duff, William A. Jones, J. M. Work, Elijah R. Donehoo and J. M. McJunkin.

Alternate ministers—The Rev. Drs. William P. Shrom, George W. Chalfant, David B. Rodgers, Henry B. Hummell, A. D. Hynson and George N. Kerr.

Principal elders—J. S. Scott, Joseph Orr, William C. Lilley, George Best, Robert S. Glass, M. H. Tweed, Thomas M. Potts and J. C. Harper.

Alternate elders—W. J. Kress, William R. Zeigler, J. B. Safford, Thomas Herriot, J. E. Forbes, Thomas Read, F. D. Kerr and William S. Russell.

John S. Carlile, grandson of the late United States Senator Carlile, was received under the care of the presbytery as a candidate for the ministry. The Rev. Dr. John H. Sherrard, the veteran member of the presbytery, was reported as seriously sick. The Rev. H. B. Hummell is also sick and the Rev. Dr. George W. Chalfant is appointed supply for the Park Avenue Presbyterian church until October. He has just completed improvements and decorations to the church to the value of $1,000. Shadyside, Bellefield and Second of Wilkinsburg have as yet no pastors in sight. The presbytery adjourned to meet October 4 on Mt. Washington.

DETECTIVES HELD FOR KNOX'S DEATH

Coroner Investigates the Fatal Blue Law Riot in Allegheny City.

GAMBLE IS RELEASED ON BAIL

Nelson C. Starkey was held by the coroner yesterday for the murder of Harry D. Knox during the blue law riot in Allegheny last Tuesday. His brother, H. W. Starkey, and Powers T. Gamble were held as accessories. The two Starkeys were detectives for the Sabbath Observance association and Gamble was its agent.

Among those present at the inquest were three of the ministers who have been prominent in the movement to enforce the blue laws, the Rev. Dr. T. J. Leak, the Rev. Dr. J. T. McCrory and the Rev. C. L. Thurgood.

Walter Wadsworth, the alderman who held the hearing which resulted in the riot in which Knox was shot, was the first witness. He said there was no trouble in his office, although a crowd had gathered outside and hooted and hissed the detectives. Wadsworth said he did not hear Gamble make insolent remarks calculated to anger the crowd. He admitted that Gamble had asked him for protection because of the threatening attitude of the crowd.

Beginning of the Riot.

James G. Simpson said he saw Gamble and the two Starkeys leave the alderman's office after the hearing. Some one struck Gamble in the face, staggering him. Then the three men took refuge in the alderman's office, later emerging under escort of two constables. The crowd closed in. A man hit Gamble with a blackjack and Nelson Starkey's hat was knocked off. Starkey drew a revolver and fired, apparently in the air, and started to walk away. The crowd continued following, but no one attempted to touch the detectives. Starkey then fired twice and a man staggered and fell into Simpson's arms. It was Knox. Starkey was 10 feet away from the nearest man in the crowd, Simpson said, and could have escaped, as there was a clear road ahead of him. Simpson said that at the hearing Gamble used tantalizing remarks to the crowd and somebody remarked that he ought "to be pasted one."

James Yoder identified Nelson Starkey as the man who did the shooting. He heard five shots fired.

John Michel, constable, and Henry Suter, a patrolman, called to assist Michel in protecting the detectives, gave testimony, but did not describe the shooting.

Edward C. Breining, a butcher, said Knox was only four feet from Starkey when the shot was fired.

Starkey Admitted the Shooting.

Policeman Hugh Hutton said he heard the revolver reports and arrested Starkey, who told him that he had fired the shots. Joseph Kounitz testified that the crowd pressed so closely that Starkey kicked at the foremost man and then shot at Knox, who was five feet away. N. J. Messiha said the crowd made no threats before the shooting, but talked of lynching afterward.

Powers T. Gamble, who said he was a real estate dealer and that he had engaged the Starkeys to do detective work for the Sunday Observance association, testified that he had gone to the alderman's office to give bond for the Starkeys in case they should be held for perjury, the charge on which they were to be heard. Gamble said that after the hearing he was struck three times. He saw somebody reach out to strike Starkey and then Starkey shot. Gamble said he had received an anonymous letter making threats against those engaged in enforcing the Sabbath laws.

Dr. Leak and Dr. McCrory testified to the formation and the objects of the Sabbath Observance association, and Dr. McCrory said Gamble had been engaged to gather evidence of infractions of the law and use his judgment about prosecuting offenders.

Gamble Secured Bail.

The jury was not instructed by the coroner and retired, bringing in a verdict an hour later. The Starkeys were committed to jail and Gamble remained in the coroner's office until bail was secured for him. The court fixed the bond at $5,000, which was given by Homer L. Castle, the attorney.

Before leaving the coroner's office Dr. Leak walked up to Mrs. Knox, widow of the slain man, and extended his hand. "No, no!" said Mrs. Knox, who was there with her daughter, Mrs. Mary McGuirk; "I will never shake hands with you. Never, never!"

Dr. Leak was plainly nonplussed. He faltered a moment, then walked quickly from the court room.

Mrs. Knox, who had been quite composed, became excited.

"To think," she cried, "that he should offer to shake hands with me after what has happened."

CLERGY WILL DECIDE.

Various Ministerial Associations Are to Determine the Future of the Sunday Observance Crusade.

Members of the Allegheny County Sabbath association are at present centering their attention upon the inquiry into the killing of Harry D. Knox, and with two of their most important detectives under arrest in connection with that homicide the Sunday observance crusade is temporarily checked.

That it is permanently abandoned would not be admitted yesterday by the Rev. Dr. J. T. McCrory, chairman of the executive committee of the association.

"We have not fully determined our future position," said Dr. McCrory. "We are, of course, at present handicapped by the detention of the Starkeys and the attention that is required of us in the cases against them. However, we have been assured by many of the ministers in the county that we have done nothing but carry out their wishes, and from what I have heard the ministers generally are desirous that we continue the work. We will regulate ourselves according to the positions the ministerial associations take upon the matter, and I cannot declare the purpose of the Sabbath association until we learn the pleasure of the ministerial bodies."

The time comes when everybody needs Parker's Ginger Tonic. It often saves life.
Parker's Hair Balsam cleanses the scalp.

W. M. Laird Co.

Exclusive Lines
Men's Fine Shoes

You see them nowhere else.

E. H. Stetson Co.'s
Thomas Cort
Edwin Clapp & Co.,
Strong & Garfield

Hand made, and properly made,

$5.00, $6.00, $7.00, $8.00, $9.00 and $10.00 a pair.

Smart dressers are interested in seeing these goods—

W. M. LAIRD CO.

404, 406, 408 Market St.

KNIGHTS TEMPLAR PARADE IN 'FRISCO

Pennsylvania, New York and Illinois Make an Especially Fine Showing.

TEN THOUSAND MEN IN LINE

[By Associated Press to The Gazette.]

SAN FRANCISCO, Sept. 6.—Ten thousand Sir Knights marched for miles through the gaily decorated city streets today, inspired by the music of 40 bands and the cheers of thousands of spectators. The order of formation included 12 grand divisions.

Most Eminent Grand Master Stoddard, with the chief officers and members of the grand encampment, Gov. George C. Pardee and Mayor Eugene E. Schmitz, saw the procession pass in review. Among the carriages in the first section was one carrying most eminent, the earl of Euston, grand master of the great priory of England and Wales.

In this division also was the California commandery No. 1, each member of which was mounted on a black charger. There were in the procession two other mounted commanderies, the DeWitt Clinton of Virginia City, Nev., and the Corinthian Chasseurs of Philadelphia, making 1,000 mounted men in all.

The fifth division was composed of Right Eminent Sir Wilson I. Fleming, grand commander of Pennsylvania, chief of division; Sir Frank McSparren, chief of staff; the grand commandery of Pennsylvania and subordinate commanderies.

The parade was one of the finest ever seen in San Francisco. It occupied nearly three hours in passing a given point, though at no time was there any practical delay. The advance along the line of march of the more largely represented eastern commanderies was signalized by continuous cheers, and when the band heedings the Kentucky contingent struck up "Dixie," the enthusiasm of the spectators was unbounded. New York, Pennsylvania and Illinois made an especially fine showing.

The first session of the grand encampment was held this afternoon. At the same time Oakland commandery held a reception, and open house was maintained at all headquarters. Tonight there was a reception to Grand Master Stoddard, receptions to other notables, an exhibition drill by Malta commandery, an open air concert and the presentation of a Chinese play by oriental actors in an American theater.

Moose Hunting.

There is a region in Canada, located in Northern Ontario, where the Moose, "the monarch of the forest," is to be found in great numbers. This territory is known as "Temagami," and is reached from Buffalo, Chicago and Detroit by the Grand Trunk Railway System to North Bay. The open season in this region is from October 16th to November 15th, both days inclusive, and by applying to G. T. Bell, General Passenger and Ticket Agent, Grand Trunk Railway System, Montreal, all information concerning routes, guides and full particulars can be had.

$12 to St. Louis $12
Thursday, September 8th, Via B. & O. R. R.
Tickets good seven days, in coaches only. Trains leave Pittsburgh 8:30 a. m., 1:30 and 8:50 p. m.

CASTORIA.
Bears the Signature of Chas. H. Fletcher. The Kind You Have Always Bought

MARRIED

BROWN-VANDERGRIFT—Married, on September 6, at 4 p. m., by the Rev. J. H. Prugh, Miss ALICE M. VANDERGRIFT to Mr. WILLIAM H. BROWN.

DIED.

ADDY—On Tuesday, September 6, 1904, at 5:45 p. m., CHARLES M. ADDY, in his 56th year.

Funeral services at the residence of his sister-in-law, Mrs. Annie M. Andrews, No. 1 Ophelia street, Oakland, on Thursday afternoon at 2 o'clock.

ATWELL—On Monday, September 5, 1904, at 10 a. m., at his residence, 50 Linden avenue, Sewickley, Pa., CHARLES ATWELL, in his 84th year.

Funeral services will be held at his late residence on Wednesday, September 7, at 3:15 p. m. Train No. 31 leaving Pittsburgh at 2:35 p. m. and Allegheny at 2:40 p. m. will stop at Quaker Valley.

BECK—On Monday, September 5, 1904, at 6 a. m., WILLIAM BECK, in his 70th year.

Funeral services at his late residence, 1501 Bluff street, on Wednesday afternoon at 2:30 o'clock. Friends of the family are respectfully invited to attend. Interment private later.

(East Liverpool and Cleveland papers please copy.)

BROWN—On Monday, September 5, 1904, at 4:30 p. m., JAMES F., beloved husband of Alice Brown (nee Conley), aged 53 years.

Funeral from his late residence, No. 184 Thirty-seventh street, on Thursday afternoon at 2 o'clock. Friends of the family are respectfully invited to attend.

[Alton (Ill.) papers please copy.]

CRAWFORD—On Tuesday, September 6, 1904, at 10:30 a. m., at the residence of his son-in-law, M. D. Shields, 5471 Broad street, East End, ARCHIBALD J. T. CRAWFORD, aged 86 years.

Funeral services at the Mount Pleasant Presbyterian church, Cavode, Pa., Thursday morning at 11 o'clock.

FAIR—At the Protestant Home for Incurables, Eighteenth ward, on Tuesday, September 6, 1904, at 1:30 a. m., ANNIE M. FAIR, aged 18 years.

Funeral services at the Home this afternoon at 2:30 o'clock.

HECKEL—On Tuesday, September 6, 1904, at 5 a. m., EDWARD C., beloved son of Adam and Mary Heckel, aged 21 years 7 months.

Funeral services at his parents' residence, Benton avenue, Ross township, Pa., on Thursday at 2 o'clock. Friends of the family and members of K. of E. B. lodge, No. 490, are respectfully invited to attend.

M'CALLIN—On Sunday morning, September 4, 1904, at 4:30 o'clock, WILLIAM M'CALLIN.

Funeral services at the residences of his sister Mrs. James McKee, 5526 Center avenue, on Wednesday afternoon at 3 o'clock. Interment private.

MILLAR—Suddenly, at the Home for Aged Couples, at Wilkinsburg, on Monday, September 5, 1904, at 10:30 p. m., HELEN MILLAR, widow of Alexander Millar, in her 77th year.

Funeral services will be held at the Home on Swissvale avenue this afternoon at 2:30 o'clock. Interment at Allegheny cemetery.

MULHOLLAND—On Sunday, September 4, 1904, at 6 a. m., at Endeavor, Wis., ELGIN M'CORMICK MULHOLLAND.

Funeral services at family home, No. 522 North Dallas avenue, East End, this afternoon at 2:30 o'clock. Interment private.

STRASSBURGER—Suddenly, on Monday, September 5, 1904, at Atlantic City, A. S. STRASSBURGER, aged 49 years.

Notice of funeral later.

FLORAL EMBLEMS.
A. M. MURDOCH,
Court 2222. 250 Fifth Avenue.

JAMES M. FULLERTON,
FUNERAL DIRECTOR.
Tel. 1153 Grant.
121 EIGHTH STREET, PITTSBURGH.

99 Years' Fame
Banner Baking Powder
Always the Best.

RAILROADS.

WABASH

TRAINS LEAVE WABASH STATION DAILY
Corner Liberty Ave. and Ferry St.
City Ticket Office, 320 Fifth Ave.

Central Time.	Depart.	Arrive.
Toledo and St. Louis...	6:30 a. m.	7:00 p. m.
St. Louis & Kans. City..	11:00 p. m.	4:15 p. m.
Chicago & St. Louis...	7:30 p. m.	8:30 a. m.

All trains between Pittsburgh and St. Louis Union Station stop at Wabash World's Fair Station, directly opposite main entrance to the Exposition.

GRATEFUL, HAPPY WOMEN

Thank Pe-ru-na for Their Recovery After Years of Suffering.

Miss Maria Ducharme of Monteral, Can., who has been a great sufferer for years, writes a grateful and gracious letter as follows:

"I am satisfied that thousands of women suffer with troubles peculiar to their sex because they do not realize how bad they really need treatment and feel a natural delicacy in consulting a physician.

"I felt badly for years, had terrible pains at times and was unable to attend to my daily duties. I tried, with douches and washes to cure myself, but finally my attention was called to an advertisement of Peruna of a case similar to mine, and I decided to give it a trial. My improvement began as soon as I started to use Peruna, and soon I was a well woman. I feel that I owe my life and my health to your wonderful medicine, and greatly acknowledge this fact."—Miss Maria Ducharme.

MISS MARIA DUCHARME, 182 St. Elizabeth St., Montreal, Can.

Female Weakness is Pelvic Catarrh.

Always Half Sick Are the Women Who Have Pelvic Catarrh.

Catarrh of any organ, if allowed to progress, will affect the whole body. Catarrh without nervousness is very rare, but pelvic catarrh and nervousness go hand in hand.

What is so distressing a sight as a poor half-sick, nervous woman, suffering from the many almost unbearable symptoms of pelvic catarrh? She does not consider herself ill enough to go to bed, but she is far from being able to do her work without the greatest exhaustion. This is a very common sight and is almost always due to pelvic catarrh.

It is worse than foolish for so many women to suffer year after year with a disease that can be permanently cured.

Peruna cures catarrh permanently. It cures old chronic cases as well as a slight attack, the only difference being in the length of time that it should be taken to effect a cure.

Peruna cures catarrh of the pelvic organs with the same surety as it cures catarrh of the head. Peruna has become renowned as a positive cure for female ailments simply because the ailments are mostly due to catarrh. Catarrh is the cause of the trouble. Peruna cures the catarrh. The symptoms disappear.

Noted Women Who Use Peruna.

Belva Lockwood, Washington, D. C.; Mrs. Lucy Clark, Farmington, Utah, Vice President Utah State Council of Women; Mrs. Verona E. Roach, wife of late Senator Roach, of Larimore, N. D.; Mrs. Gridley, mother of Captain Gridley of the U. S. Cruiser Olympia; Mrs. H. A. S. Marsh, President Woman's Benevolent Association, 237 Jackson Park Terrace, Chicago, Ill.; Mrs. Bobb-Maher, Attorney-at-Law, of Kansas City, Kan.; Mrs. Col. Hamilton, Columbus, Ohio, and hundreds of others equally prominent.

If you do not derive prompt and satisfactory results from the use of Peruna, write at once to Dr. Hartman, giving a full statement of your case, and he will be pleased to give you his valuable advice gratis.

Address Dr. Hartman, President of The Hartman Sanitarium, Columbus, Ohio.

AMUSEMENTS. AMUSEMENTS.

Great Sousa Here Today!

America's "March King," her premier bandmaster and composer. Beloved at home, honored by kings abroad, known the world over, with his

Magnificent Big 50-Piece Band.

SOUSA

—AND—

10—PRE-EMINENT SOLOISTS—10

Opens a 10-day engagement with a double afternoon and evening concert Today at the unparalleled new

EXPOSITION

Concerts 2 and 4 p. m.—7:30 and 9:30 p. m.

Come to welcome him. Great ovation promised. Admission 25 cents. Trolley transfers take you to the gates.

RAILROADS.

Pittsburgh Union Station.
Pennsylvania Lines.
By Central Standard Time.

TRAINS.	LEAVE.	ARRIVE.
Chicago, Cincinnati and St. Louis..	* 1.10 am	* 1.45 am
Fort Wayne and Chicago.....	* 2.15 am	* 2.15 am
Tiffin and Toledo.....	* 2.15 am	* 8.40 am
Indianapolis, Louisville, St. Louis.*	4.50 am	* 8.00 am
Columbus and Cincinnati.....	* 4.50 am	* 8.40 pm
Cleveland and Bellaire.....	† 5.00 am	† 7.25 pm
Wellsville and Bellaire.....	† 6.00 am	† 6.55 pm
Alliance and Cleveland.....	† 6.00 am	† 1.15 pm
Alliance and Mansfield.....	* 5.05 am	* 5.30 pm
Erie, Youngstown and Ashtabula.*	6.50 am	* 8.20 pm
Erie, Youngstown and Ashtabula.*	6.30 am	†10.55 am
Ohio Valley Express.....	* 6.45 am	† 3.30 pm
Salem and Alliance.....	* 7.00 am	†10.40 pm
Fort Wayne and Chicago.....	* 7.00 am	* 6.50 am
Wellsville and Bellaire.....	† 7.50 am	† 4.55 pm
Wellsville and Bellaire.....	† 7.20 am	† 6.55 pm
Mercer and Oil City.....	† 7.45 am	†10.55 am
Jamestown and New Castle.....	† 7.45 am	† 1.20 pm
Jamestown and New Castle.....	† 7.46 am	† 8.25 pm
The Forest City Special.....	* 8.00 am	* 8.40 pm
Columbus and Cincinnati.....	* 8.00 am	* 6.40 pm
Expo Train, Ft. Wayne, St. Louis..	* 9.20 am	* 6.30 pm
Youngstown and Niles.....	* 8.30 am	* 5.30 pm
The Toledo Special.....	* 11.00 am	* 8.30 pm
Youngstown, Ashtabula & Jamest'n	†12.25 pm	† 5.50 pm
New Castle and Ashtabula.....	†12.25 pm	†10.55 am
The World's Fair Special.....	* 1.00 pm	* 2.15 pm
Columbus and Chicago Express..	* 1.05 pm	* 8.00 pm
Cleveland and Bellaire.....	† 1.25 pm	† 1.15 pm
Alliance and Mansfield.....	† 1.35 pm	† 1.00 pm
New Castle and Erie.....	† 4.30 pm	† 8.50 pm
Mercer and Oil City.....	† 4.30 pm	* 8.30 pm
Youngstown and Niles.....	* 4.30 pm	* 8.30 am
Wellsville and Bellaire.....	† 4.35 pm	* 8.30 am
The Cleveland Special.....	* 5.00 pm	*11.15 am
Wellsville and Bellaire.....	† 5.10 pm	† 9.10 am
The Chicago Special.....	* 5.40 pm	† 7.45 am
Columbus and Indianapolis.....	* 6.10 pm	* 5.55 am
The St. Louis Limited.....	* 6.10 pm	* 5.55 am
Cincinnati, Indianapolis, Louisville*	6.15 pm	* 6.00 am
The Pennsylvania Limited.....	* 6.15 pm	* 6.00 am
Toledo and Detroit.....	* 8.20 pm	† 6.55 am
Beaver Falls and New Castle.....	†10.40 pm	† 6.50 pm
Alliance and Cleveland.....	*11.40 pm	† 6.40 am

Leave for Washington, Pa., 10.00 am, 12.40 pm, 4.00 pm, 10.45 pm, *1.30 pm, *6.10 pm, *6.10 pm, *6.15 pm, *6.20 pm, 12.20 pm, *10.30 pm.

Leave for Wheeling, *6.45 am, *8.20 am, *11.50 am, 12.20 pm, *6.15 pm.

Leave for Steubenville, *8.40 am, *6.35 am, 4.25 pm, †10.55 pm, 11.35 am.

Leave for Dennison, *5.40 am, 12.20 pm.

Leave Allegheny for Salem and Alliance, *8.35 pm.

*Every day. †Week days only. ‡Sundays only.

BALTIMORE & OHIO RAILROAD.
(Eastern Standard Time.)
Leave Station, Smithfield and Water Sts.

LINES EAST.	Depart.	Arrive.
Cumberland Accom.....	* 6.30 am	* 9.25 pm
Connels. & Mt. Pleasant..	† 6.30 am	†10.00 am
Wash., Balt. & N. York..	* 8.00 am	* 7.45 pm
Conn'v., Un'tn & Fairm't..	* 8.00 am	* 7.45 pm
West Newton Accom.....	† 9.15 am	† 5.00 pm
Cumb., Wash. & Balt.....	* 1.00 pm	* 2.45 pm
Conn., Un'tn, Morgant'n..	† 1.35 pm	†10.00 am
Connels. & Mt. Pleasant..	† 1.35 pm	† 5.05 pm
Connellsville Accom.....	* 4.00 pm	† 5.05 pm
Morgantown, Clarksburg and Weston.....	† 5.00 pm	†12.50 pm
Philadelphia & New York Express (Duquesne Limited).....	† 6.30 pm	* 9.00 am
West Newton Accom.....	† 6.40 pm	† 1.30 pm
Wash., Balt. & Phila.....	* 9.00 pm	* 7.15 am

LINES WEST VIA WHEELING.

Columbus & Cincin. Exp..	†2.05 am	.....
Wash. (Pa.) & Wheel. Ac..	* 7.00 am	*10.35 am
Col., Cin. & St. L. Exp...	* 8.30 am	* 7.45 am
St. Louis Limited.....	* 1.30 pm	*11.00 pm
Wash. (Pa.) & Wheeling..	* 4.35 pm	* 5.45 pm
Wash. (Pa.) & Wheel. Ac..	* 5.35 pm	* 8.45 am
Col., Cin. & St. L. Exp...	* 5.50 pm	* 7.35 pm

LINES WEST VIA AKRON.

Cleve., Akron & Youngst..	* 7.50 am	* 8.15 pm
Chicago & Cleveland.....	* 4.30 pm	*12.15 pm
Chicago Limited.....	* 8.05 pm	* 7.40 am

(Leave P. & W. Station, Allegheny.)

Butler.....	† 7.00 am	† 8.00 am
Butler, Foxburg.....	‡ 7.30 am	‡ 7.25 pm
Butler, Foxburg.....	† 8.15 am	† 8.10 pm
But'r, Conn. Lake & Erie..	† 8.15 am	† 6.35 pm
Butler.....	†10.40 am	* 9.40 pm
But'r, Conn. Lake & Erie..	† 1.15 pm	† 1.00 pm
Ellwood City.....	† 1.15 pm	† 6.30 am
Butler, Clarion, Greenv...	† 3.00 pm	†10.25 am
Butler, Ellw'd, N. Castle..	† 5.30 pm	† 8.40 am
Butler.....	* 6.15 pm	* 8.10 pm
Ellw'd, Foxb'g, N. Castle..	† 6.15 pm	† 9.40 am
Butler.....	*11.30 pm	* 7.25 pm

*Daily. †Daily except Sunday. ‡Sunday only.

BESSEMER & LAKE ERIE R. R.
Trains leave B. & O. depot, Allegheny (Eastern Standard time), for Conneaut, O., Erie, Girard, Meadville and Conneaut Lake at 8:15 a. m. and 1:15 p. m.; for Greenville, Mercer, Grove City and Keister at 8:15 a. m., 1:15 and 3:00 p. m. All trains daily except Sunday. E. D. COMSTOCK, G. P. A., Pittsburgh, Pa.

RIVER PACKETS.

Pittsburgh & Morgantown Packet Co.
Daily at 3 p. m., except Sunday, at 8:30 a. m. Fare, round trip, $5. Meals and berth included. To meet down boat and return same night $1.50. Meals extra. Wharfboat foot Smithfield st.

RAILROADS.

PENNSYLVANIA RAILROAD.
Trains leave on Eastern Standard Time
From Union Station, Pittsburgh.
FOR PHILADELPHIA, NEW YORK, BALTIMORE AND WASHINGTON.

Keystone Express, daily..... 3.00 a. m.
Manhattan Limited, daily, for North Philadelphia and New York..... 3.35 a. m.
The Pennsylvania Limited, daily.. 7.13 a. m.
New York Limited, daily..... 7.15 a. m.
Atlantic Express, daily..... 7.30 a. m.
Main Line Express, daily..... 8.00 a. m.
Day Express, daily..... 12.01 p. m.
Mail Express, daily..... 12.45 p. m.
Chicago Mail, daily for Baltimore and Washington..... 4.50 p. m.
Eastern Express, daily for Philadelphia and New York..... 4.55 p. m.
New York Express, daily for Philadelphia and New York..... 7.10 p. m.
Philadelphia Express, daily..... 9.00 p. m.
New York Special, daily for New York only..... 10.00 p. m.
Philadelphia Special, daily, Sleeping cars to Philadelphia, Baltimore and Washington. No coaches..... 10.00 p. m.

For Buffalo and Niagara Falls, 9.00 a. m. and 11.00 p. m. daily.

For Oil City, 6.15, 9.00 a. m., 1.30, 5.05 and 11.00 p. m. week days.

For Titusville and Corry, 9.15, 9.00 a. m., and 11.00 p. m. week days. Sundays, 9.00 a. m., and 11.00 p. m. For Titusville only, 1.30 p. m. week days.

For Dubois, 6.15, 9.00 a. m., 1.30 and 5.05 p. m. week days. Sundays, 9.00 a. m. and 5.05 p. m.

For Atlantic City (via Delaware River Bridge, all-rail route), 3.00 and 8.00 a. m. and 7.10 and 9.00 p. m. daily. "The Pennsylvania Limited" and "New York Limited," 7.15 a. m. week days, 10.00 p. m. daily with through sleeping car.

For Cape May, 10.00 p. m. daily. "The Pennsylvania Limited" and "New York Limited," 7.15 a. m. week days.

For Asbury Park, Ocean Grove and Long Branch, 7.15 a. m. "The Pennsylvania Limited" and "New York Limited," weeks days, 9.00 p. m. daily.

For Connellsville and Uniontown, 6.15, 8.25 a. m., 12.30 and 5.05 p. m. week days, 8.00 a. m. and 4.55 p. m. Sundays.

For Brownsville and Uniontown, 10.55 a. m. week days and 4.30 p. m. daily. For Brownsville only, 3.20 a. m., 5.25, 6.45 and 11.35 p. m. week days; 7.00, 9.35 a. m. and 1.05, 5.00 and 9.40 p. m. Sundays. For West Brownsville, 6.05 a. m. and 1.05 p. m. week days. For Dravosburg, West Elizabeth, Monongahela City and Belle Vernon, 6.05, 8.20, 10.55 a. m., 1.05, 3.25, 4.30 (5.30 to Monongahela City), 8.45 and 11.35 p. m. week days. Sundays, 7.00, 9.35 a. m., 1.05, 4.30, 5.00 and 9.40 p. m.

FROM ALLEGHENY.

For Butler, 6.50, 8.50, 10.25 a. m., 3.10 and 9.10 p. m. week days. Sundays, 7.00 a. m., 5.30 p. m.

The Excelsior Baggage Express Company will call for and check Baggage from Hotels and Residences. Time Cards and full information can be obtained at the Ticket Offices—No. 360 Fifth Avenue, corner Fourth Avenue and Try Street, and Union Station.

W. W. ATTERBURY, J. R. WOOD, General Manager. Pass'r Traffic Mgr.
GEO. W. BOYD, General Passenger Agent.

PITTSBURGH & LAKE ERIE R. R. CLEVELAND SHORT LINE.
Schedule in Effect June 19, 1904.

CENTRAL TIME.	Depart.	Arrive.
Chicago & Cleve. "Flyer"..	* 7.00 am	* 9.45 pm
Cleveland "Flyer".....	* 7.00 am	* 6.30 pm
Youngst'n & Cleve. Mail..	* 8.30 am	* 5.10 pm
Buffalo and Erie Express..	† 8.30 am	† 7.15 pm
Lake Chaut'qua Fast Line	*12.50 pm	* 6.30 am
St. Louis Express.....	*12.50 pm	* 8.50 am
Buffalo and Erie Express.	‡ 3.00 pm	* 9.45 pm
Cleveland and Chicago Ex..	* 2.30 pm	*12.30 pm
Boston Special.....	† 5.00 pm	* 6.35 am
Cleve. & Detroit "Flyer"..	* 6.15 pm	*11.15 am
Chicago Limited.....	* 6.15 pm	* 6.35 pm
Limiteex Limited.....	* 8.00 pm	* 8.20 pm
Buffalo and Cleveland Ex..	*10.30 pm	* 6.35 pm
Youngstown Accom.....	† 5.30 am	* 8.50 am
Beaver Falls Accom.....	† 6.40 am	† 5.55 am
Beaver Falls Accom.....	† 9.00 am	† 9.30 am
West Pittsburgh Accom..	†12.10 pm	† 4.15 pm
Beaver Falls Accom.....	† 2.30 pm	† 2.15 am
New Castle Express.....	† 4.20 pm	† 7.30 am
New Castle Express.....	† 8.05 am	† 1.10 pm
Beaver Falls Express.....	† 5.25 pm	† 8.30 am
Brownsville Accom.....	† 6.10 am	† 6.45 am
Brownsville & N. Hav. Ex..	* 8.00 am	* 8.00 am
McKeesprt. & Brownsville..	†11.50 am	†12.40 pm
Brownsville & N. Haven..	† 3.30 pm	† 4.50 pm
Brownsville & N. Haven..	* 5.20 pm	* 8.45 pm

P., C. & Y. trains for Carnegie, Beadling and Beechmont, ‡5.30 a. m., 10.15 a. m.

*Daily. †Daily except Sunday. ‡Sunday only. (Note—Daily train (Sunday, Youngstown only).

City ticket office, 357 Fifth ave., Park bldg.
J. B. YOHE, Gen. Supt. L. A. ROBISON, Gen. Pass. Agent.
Pittsburgh, Pa.

B. & B.
LADIES' SUITS

We are already doing a large business in Ladies' Fall Coat Suits.

We already have an assortment that warrants the attention of every woman in the community.

We are already well prepared because we early anticipated the requirements of the season.

And harmonized the early conceptions of Fashion designers with the preferences of the practical and particular people whom we expect to interest.

We invite investigation and insure satisfaction.

We submit the very best ideas and offer them on a price basis that you will find pays you to pay attention to.

Ladies' New Coat Suits $15.00 to $45.00.

Style, material and tailoring at $16.50 and $25.00 that you'll find good and convincing proof of what's stated above.

B. & B.
NEW COLLARS

Women will appreciate a line of new Button-hole Collars for 50c—each beautifully embroidered in the Antoinette, Ambassador, Gorham, Overland, Beaumont, Togo, Carmen, Sunburst and Shamrock effects—all fashionable colors such as Brown, Navy, Green, Cornflower Blue, Cardinal, White and Black—all on White Linen.

New "Carmen" Ties to go with the collars, 50c.

New style Drawn Work Collars, 50c and $1.00.

This showing of Fall Neckwear is of such superior merit we deem it worthy of newspaper mention.

Large assortments of the choicest and newest on a money-saving price basis.

B. & B.
JEWELRY SPECIALS

for both men and women.

Lot Ladies' new 25c Belt Pins 10c

New Rhinestone Bar Pins for shirtwaist cuffs and collars, 25c—1, 1½ and 2 inches long.

New line fine jeweled side and back Combs—Amber, Shell and White—Turquoise and Rhinestone Settings, 50c to $2.00 each—an important feature of

TO CARRY FIGHT TO PARKER'S DOOR

Congressman George J. Smith Says His District Will Go Republican.

ROGERS STORY IS DENIED

[Special Telegram to The Gazette.]

OYSTER BAY, L. I., Sept. 6.—Representative George J. Smith of the Twenty-fourth congressional district of New York, Judge Parker's home district, came to Oyster Bay today and had luncheon with President Roosevelt. He was invited here by the president to tell how the political wind is blowing in the neighborhood of Esopus, what steps are being taken to wage a vigorous campaign right up to the door mat on Judge Parker's front porch.

Mr. Roosevelt was delighted to hear that the Republican majority in the Twenty-fourth district, which usually averages 4,000, will not be changed much this year. Mr. Smith does not doubt that Judge Parker's residence in Ulster county will be the cause of changing some votes, but he predicts that Judge Parker's congressional district will give a substantial Republican majority, as it always has done.

Attorney General Moody called upon the president today. He has been in Maine and Vermont, and said Roosevelt will lead the Republican ticket in those states. As there are so many local issues there, the state ticket may fall behind.

At the executive offices today William Loeb, secretary to President Roosevelt, denied emphatically the story published in New York that a quarrel had resulted from an interview between H. H. Rogers, vice president of the Standard Oil Company, and President Roosevelt.

This afternoon W. W. Thomas, United States minister to Norway and Sweden, came to Oyster Bay to pay his respects to President Roosevelt. Minister Thomas arrived in New York from Sweden today. He was met there by a friend, Julius Christianson of Philadelphia, who accompanied him to Oyster Bay. They drove to Sagamore Hill, but failed to see the president as, not being aware of their coming, he had left the house temporarily. Minister Thomas called on Secretary Loeb and made an engagement to see the president at a later date.

INVITATION TO ESOPUS IS DECLINED BY DAVIS

ESOPUS, N. Y., Sept. 6.—Judge Parker received a telegram today from former Senator H. G. Davis, candidate for vice president, telling of his inability to accept an invitation to Rosemount on Thursday for the purpose of meeting the Democratic editors. He said, however, that he would take pleasure in visiting Judge Parker some time next week. Gen. Nelson A. Miles and Richard Olney were visitors at Judge Parker's home today.

REFERENDUM TAKEN ON ENDING MEAT STRIKE

Result of Secret Ballot by Unions Will Be Announced Today—Thousands Return to Work.

[By Associated Press to The Gazette.]

CHICAGO, Sept. 6.—Whether the stock yards strike is to be called off or continued indefinitely will not be known until tomorrow morning, when the results of the referendum vote on the proposition, begun today by the unions involved in the difficulty, will be made public by President Donnelly of the butchers' union. The vote is being taken by secret ballot.

No official statement regarding the probable result of the balloting could be obtained tonight, and reports of those who made a canvass of the situation conflicted.

Contrary to expectations, a number of the unions have so far refused to vote at all on the proposition. One of these organizations is the live stock handlers. According to President Donnelly the refusal of these unions will have no material effect on the final result, as it will be the total vote which will decide the proposition.

Early this morning, according to the packers, more than 1,000 strikers applied for their old jobs and were taken back.

KANSAS CITY, MO., Sept. 6.—The local union of the packing trades in the two Kansas Citys voted today to continue the present strike until the packers should be brought to terms.

M. E. Conference Convenes.

TITUSVILLE, PA., Sept. 6.—(Special.)—The sixty-ninth annual conference of the Methodist Episcopal church opened here this forenoon with 200 delegates present. About 100 more are expected tomorrow. Twenty ministers comprised an examination board, before whom appeared almost 25 applicants for ministerial positions. In the evening the Rev. E. L. Eaton of Pittsburgh addressed the audience on the subject of temperance.

PERSONALS

J. A. Shiley of Baltimore passed through the city last evening over the Baltimore & Ohio railroad on his way to St. Louis. "Typhoid fever," he said, "is prevalent in Baltimore. Some doctors say it is caused by people drinking city water. Others differ and claim the germs are carried into the city from neighboring towns. Still others claim the disease is caused by filth permitted to accumulate in the alleys and back streets of the city. The three opinions can be summed up in the word 'uncleanliness.' Just so long as people are negligent in removing anything that tends to produce stench, there will be sickness, if not typhoid, something as bad, if not worse. Instead of condemning the water, the city authorities should be more strict in having cellars cleaned and ventilated. Every alley should receive attention, as well as the principal streets, which are used more extensively. Garbage should not be allowed to stand under the kitchen window several hours before being removed."

"It is refreshing to bathe in Salt lake," said John Emerson of Kansas City, "providing a person is used to the briny water. The salt effects the eyes if the bather permits the water to enter. It is painful and disagreeable to allow the Salt lake water in the mouth. It is easy to swim in the lake and an experienced swimmer enjoys a plunge. Many strangers who enter the lake have sore eyes for several days after, not realizing the strength of the water until it is too late."

The 50 Austrians who spent the past two days in Pittsburgh sight-seeing, left last night for St. Louis over the Baltimore & Ohio railroad. A special train was run to accommodate them. On the same train was the Pittsburgh baseball club and a party of 40 laborers.

Harry Hopkins of the South Side returned home last evening after spending several days at Canal Dover. "That Ohio town is rapidly growing," he said. "Rapid progress is being made on the construction of the new locomotive works. By the 15th of this month the new scrap mill will be ready for operation, giving employment to over 100 skilled men. The plant in which are made building blocks is running day and night, and still the firm is unable to supply the orders."

Neighbors Visiting Pittsburgh.

Residents of nearby towns at the local hotels last night were:

Seventh Avenue—E. Brady, Sharon; J. B. Hoon, Vandergrift; C. L. Rodgers, Latrobe; E. O. Toole, Uniontown; S. L. Rhodes, New Castle.

Duquesne—W. C. McDowell, Sharon; F. Lewis, Leetonia; R. Marshall, Brownsville.

Griswold—J. W. Brown, Youngstown; P. Grace, Marietta; P. Benig, Altoona.

Henry—L. Morgan, Wheeling; I. B. Linhart, Blairsville; J. B. Dubois, Dubois.

Monongahela—P. Wolf, Rockwood; E. I. Allen, Parkersburg; S. O. Paull, Wellsburg.

Newell's—S. Toda, Uniontown.

Lincoln—John T. Berlin, Johnstown; N. J. Wright, Dubois.

Colonial—C. L. Read, Niles; T. H. Dennison, Erie; E. S. Ess, Coshocton; E. L. Warren, McDonald; R. H. Smith, Reynoldsville.

$9.00 to Baltimore and Return Via Baltimore and Ohio Railroad

account national convention Fraternal Order of Eagles. Tickets on sale September 11 and 12, good returning until September 19, with extension until September 25, upon payment of $1 additional.

HARRIMAN SEES BUSINESS AHEAD

Railroad Magnate Says There Will Be a Gradual Appreciation of Prices.

CROPS THROUGH THE WORST

The Pittsburgh Gazette Bureau,
Herald Building, Herald Square.
NEW YORK, Sept. 6.

"It is impossible now for any damage to the corn or the cotton crop to make the yield less than the average. We know the worst in wheat. Business is picking up and we are getting on to the normal condition of production and consumption which was interrupted for two years."

This bright statement of conditions in America was expressed today by E. H. Harriman, who was at his office for the first time after three months spent in Europe.

"We are having and will continue to have a gradual appreciation of prices," he added. "We are not going to have a boom, but merely a good, steady business.

"One great element of safety in the situation is that there has been no wildcatting. Every enterprise, of all that have been exploited in the last four years, has an element of conservatism in it. The false economies of the years prior to 1896 left all big business enterprises in a restricted condition and lacking supplies. The effort to put them on a solid basis came from every direction at once, and it came too fast. In two years we made up for all the so-called economies of the many years of restriction—it would be wrong to say years of economy. That rate of consumption could not last, of course. It was like the doubling up of a piece of paper. It was followed by a period of rest, and now we are on the plane of normal advance again.

"Our wide distribution of wealth in all parts of the country has kept wildcatting out. No matter where an enterprise originates now, the local banker of the place is usually a conservative man, and has been appealed to for funds before the project has been taken elsewhere. So when a proposition comes to a great money center like New York it is always possible to get reliable information about it at once from the banker of the place where the money is to be expended. Thus no fairy tales come to New York, and there was in all our new enterprises enough solidity to serve as a cushion when the collapse came. We are through the collapse now.

"There will be a gradual appreciation of value in American industrials and, mind you, I am not talking about the stock market, but about actual business affairs. In Europe they are pretty slow. They follow us. They will wake up. I do not think either Europe or America appreciates the wonderful strength of our country's enterprises."

Mr. Harriman denied all knowledge of any traffic war between Harriman and Gould railroad lines and said that if the Union Pacific did cut rates on 500 carloads of business to the United States Steel Corporation the other roads acquiesced in it, and the business was distributed. He denied all knowledge of any new deal concerning the Chicago & Alton railroad and refused to answer as to the listing of Union Pacific stock in Paris.

FELL INTO A DEEP PIT AND FRACTURED SKULL

Andrew Kulpa Lost His Balance While Lifting Piece of Metal—Other Coroner's Cases.

Andrew Kulpa, a South Side mill man, fell into a pit 20 feet deep on Monday, fracturing his skull, and died yesterday at the West Penn hospital. Kulpa was lifting a heavy piece of metal out of the hole at Painter's mill with a rope, lost his balance and fell.

Frank Wardman went out rowing in the Allegheny river yesterday, and in a few minutes his son-in-law, Henry Reed, of 6021 Butler street, saw him throw up his hands and topple out of the boat. The body was recovered. Wardman was subject to fits. He was 58 years old and leaves a widow. His home was at 15 Baker street.

Michael Gryak, aged 46, and married, of Wilmerding, was struck by a locomotive engine in the Twenty-eighth street yards of the Pennsylvania railroad and instantly killed.

The wife of Peter Stewart, colored, died suddenly at her home, 4801 Penn avenue. The case was reported to the coroner, and it was ascertained that the death was from acute indigestion.

SUNDAY SCHOOL WORKERS.

Allegheny County Sabbath School Association Held Two Sessions.

The Allegheny County Sabbath School association held an institute in the Turtle Creek United Brethren church yesterday for the thirty-first district of the state association. Delegations of Sabbath school workers from all parts of the west end of the state were present. The first session was held in the afternoon at 2 o'clock, when devotional services were conducted by the Rev. Dr. William T. McConnell, pastor of the church. About 250 were present. What constitutes a grade school was given in symposium by the workers from Turtle Creek, Braddock and East End.

The devotional services at the evening session were conducted by the Rev. George T. Street, pastor of the First Baptist church, Braddock. There were demonstrations of teachers' training, round table and teachers' training at the state convention. The Rev. Obadiah H. Phillips of the First Christian church, Braddock, and H. G. Garmen of this city had charge of the demonstrations. The Rev. Dr. McConnell is president of the thirty-ninth district, which includes all the Turtle Creek and Monongahela valley branches, as well as a large section of this city. At the evening session more than 500 workers were in attendance.

TWO WORKMEN HURT.

One Is Burned by Hot Steel and Another Falls from Ladder at Homestead.

Joseph Rushton, a veteran employe of the Carnegie Steel company at the Homestead steel works, was seriously injured while at work in the open-hearth department yesterday. A large piece of hot steel struck him in the right eye and seriously burned him. He was taken to Mercy hospital.

Edward Bloster, aged 23, of Hazelwood avenue, fell from a ladder at the Howard axle works in Homestead yesterday and was seriously injured. Bloster is an electrician and was repairing wires when he slipped and fell to the ground, a distance of 25 feet. He was hurt about the head, arms and body.

Pennsy Machinist Falls Dead.

ALTOONA, PA., Sept. 6.—(Special.)—Samuel W. Brimmer, while walking down Eleventh avenue this morning, fell dead from a stroke of apoplexy. He was aged 63 years and was one of the most expert machinists employed by the Pennsylvania railroad company.

SEVEN KILLED IN WABASH WRECK

Day Coach and Dining Car Jump Track Owing to Broken Wheel.

THIRTY PERSONS ARE INJURED

[By Associated Press to The Gazette.]

MOBERLY, MO., Sept. 6.—The southbound Wabash passenger train, which left Des Moines for St. Louis at 6:40 p. m., was wrecked today near Pendleton, Mo., killing seven passengers and injuring more than 30 others.

J. E. NICHOLS, Macon, Mo.
MRS. HENRY FOLCHT, Huntingdon, Pa.
MRS. C. B. GRAVES, Laplata, Mo.
EDNA PATTERSON, Laplata, Mo.
MRS. HENDERSON, Laplata, Mo.
MRS. ANNA BRENNER, Macon, Mo.
MISS HEBLER, daughter of A. F. Hebler, Macon, Mo.

The train, which was composed of an engine, baggage and smoking car, day coach, diner and Pullman sleeper, had about 500 passengers on board. The train was running at its scheduled speed when the accident occurred.

The day coach left the track and, breaking loose from the baggage and smoking cars, plunged down an embankment, dragging the diner with it. The Pullman did not leave the track.

The heavy dining car crashed on top of the coach and the majority of those killed and injured were passengers in the latter.

DELAWARE DEMOCRATS NOMINATE PENNEWELL

Candidate for Governor Is a Wealthy Lumberman, 79 Years Old. Platform Is Bitter.

DOVER, DEL., Sept. 6.—The Democratic state convention met here today and nominated presidential electors, a full state ticket and a candidate for congress. It was one of the most turbulent sessions held by the party in years, and did not adjourn until late tonight. The ticket named is as follows:

Presidential electors, J. Harry Whiteman, Nicholas H. Johnson, Landreth L. Layton; governor, Caleb S. Pennewell; lieutenant-governor, J. R. Clements; attorney general, L. H. Sandy; insurance commissioners, F. D. Baldwin and W. R. McCabe; congress, Edward D. Hearne.

There was a bitter contest for the gubernatorial nomination, which was not decided until the fourth ballot had been taken. Pennewell is about 70 years of age and is a wealthy lumber merchant of Dover.

The platform adopted says, among other things:

"The political control of this state was obtained and is now held by conscienceless persons, whose prominence and success are due to their unchallenged ability to corruptly win elections and escape criminal punishment therefrom. Nearly one-half of the votes used thus to overwhelm popular government in this state are those of ignorant negroes."

The Democrats are making a special effort to carry the state this year, because the Addicks and anti-Addicks factions of the Republican party each have a state ticket in the field.

TO REDEDICATE CHURCH.

House of Worship of Butler Street M. E. Congregation Has Been Beautified and Renovated.

After having been closed for repairs and renovation since June 1, the Butler Street Methodist Episcopal church, Butler and Fortieth streets, will be reopened and rededicated next Sunday. Bishop Cyrus Foss of Philadelphia will preach the sermon in the morning, while the Rev. Dr. A. Luges of Albany, N. Y., a former pastor, will speak in the evening. The Rev. Dr. J. P. Mariatt, the present pastor, will officiate in the afternoon.

Between $5,000 and $6,000 has been expended in beautifying the interior of the church, which is now regarded as one of the most attractive in the two cities. Not alone has the entire interior been newly frescoed, painted, carpeted and thoroughly renovated, but the organ has been taken down and completely rebuilt.

The present building has served the congregation since 1867. The congregation is one of the oldest of its denomination in Western Pennsylvania, having been organized in 1832.

BRADDOCK COUNCIL HELD SESSION AT RESERVOIR

Braddock council held a session last evening at the large reservoir, which was damaged Monday by a portion of the side wall falling in. Every member of council was present to inspect the damage. A committee of five, of which Col. Thomas Cosgrove was named chairman, was appointed to superintend the repair work and to have it finished as soon as possible.

For Strenuous Life

it is necessary to have your system in good working order—to have an energy born of perfect health and strength—it is imperative that each organ be kept in free action, and BEECHAM'S PILLS are foremost of the few things that will do it.

For Active Brains

your liver must be right, your stomach in a healthy condition and your kidneys properly performing their peculiar functions, or your body won't stand the strain and your brain won't be active. If you would have a clear head and keen perception, get a box of BEECHAM'S PILLS, use them and see how much more alive you will be.

For Perfect Health

there is no greater promoter than these famous Pills. You will find it so all over the world, and, mark you, the most perfect specimens of manhood, womanhood and childhood are the users of

BEECHAM'S PILLS

Sold Everywhere
In Boxes, 10c. and 25c.

"Follow the Flag."

WABASH

$12.00 ST. LOUIS AND RETURN EVERY TUESDAY AND THURSDAY IN SEPTEMBER ON AND AFTER 13TH. TICKETS GOOD IN CHAIR CARS OR COACHES.

$15.00 ST. LOUIS AND RETURN EVERY DAY. CHAIR CARS OR SLEEPERS.

Tickets and Information cheerfully furnished at WABASH OFFICE, 320 FIFTH AVE., PITTSBURGH, PA.

ONLY LINE DIRECT TO MAIN ENTRANCE WORLD'S FAIR GROUNDS

McElveen's

(McElveen Furniture Co.)

Clearance Sale of Fine Furniture Begins This Morning

THE PRICES WILL INTEREST EVERYBODY

It Is a Clean Sweep of All Odd Pieces and Discontinued Styles.

Beginning this morning (Wednesday) this store will hold a clearance sale which will include every odd piece of furniture and every style that has been discontinued.

It is a long-established rule of this house to sell goods at one price only—and that is the lowest price possible consistent with the character and quality of the goods. During the present sale all odd pieces and discontinued styles are sacrificed at such greatly reduced prices that they will be entirely disposed of in a few days. The original price and the sale price are plainly marked on each piece.

This will be the most remarkable clearance sale ever held by this establishment. The offerings are more attractive, more numerous and the prices more tempting than ever. The list of furniture offered at reduced prices includes articles for practically every part of the home.

It is important to remember that all the goods offered are new and desirable both for their fine quality and artistic character. The great price reductions have been made, in every instance, solely for the reasons above stated.

This sale is limited to three days—Wednesday, Thursday and Friday. The time is short, but will be long enough to dispose of these goods, because the public has learned to watch for these sales and knows the extraordinary character of the values to be obtained.

Parlor

1 3-Piece Mhg. Parlor Suit..$115 reduced to $ 90
1 3-Piece Mhg. Parlor Suit..$250 reduced to $150
1 3-Piece Wal. Parlor Suit..$235 reduced to $135
1 3-Piece Mhg. Parlor Suit..$190 reduced to $125
1 3-Piece Mhg. Parlor Suit..$160 reduced to $110
1 3-Piece Gold Parlor Suit..$900 reduced to $450
1 3-Piece Gold Parlor Suit..$550 reduced to $300
1 3-Piece Gold Parlor Suit..$240 reduced to $150
1 Gold Sofa.....$280 reduced to $150
1 Gold Arm Chair.....$ 80 reduced to $ 50
1 Carved Mhg. Davenport..$250 reduced to $160
3-Piece Gold Suit.....$350 reduced to $250
Odd Parlor Chair.....$ 37 reduced to $ 25
Odd Parlor Chair.....$ 17 reduced to $ 12
Odd Parlor Chair.....$ 55 reduced to $ 45
Odd Parlor Chair.....$ 20 reduced to $ 14
Odd Divan .....$ 32 reduced to $ 25
Mahogany Leather Sofa....$100 reduced to $ 70
Mahogany Arm Chair.....$ 68 reduced to $ 50

Bedroom

Mahogany Dresser.....$225 reduced to $175
4 Poster Bed.....$ 75 reduced to $ 55
Mahogany Dressing Table ...$ 70 reduced to $ 50
Mahogany Dressing Table ...$ 43 reduced to $ 30
Mahogany Chiffonier.....$250 reduced to $190
Mahogany Bed and Dresser..$132 reduced to $ 97
Mahogany Dresser .....$ 95 reduced to $ 75
Mahogany Bed .....$ 72 reduced to $ 52
Mahogany Chiffonier .....$125 reduced to $ 95
Mahogany Dresser .....$150 reduced to $110
Mahogany Dressing Table...$ 85 reduced to $ 55
Mahogany Chiffonier.....$ 40 reduced to $ 28
Mahogany Dresser .....$ 40 reduced to $ 30
Mahogany Chiffonier .....$ 25 reduced to $ 19
Mahogany Chiffonier .....$ 35 reduced to $ 28
Mahogany Chiffonier .....$ 37 reduced to $ 30
Mahogany Dresser.....$ 33 reduced to $ 25
Mahogany Chiffonier .....$ 30 reduced to $ 23
Mahogany Dressing Table ...$ 24 reduced to $ 18
Mahogany Dressing Table...$ 28 reduced to $ 20
Mahogany Chiffonier .....$ 35 reduced to $ 26
Mahogany Dresser .....$ 42 reduced to $ 32
Mahogany Dressing Table...$ 18 reduced to $ 14
Mahogany Chiffonier .....$ 85 reduced to $ 60
Chamber Suit, 5 pieces....$1,025 reduced to $760
Chamber Suit, 3 pieces.....$450 reduced to $350
Ma'ny Chiffonier for gentle'n.$100 reduced to $ 70
Mahogany Chiffonier.....$ 85 reduced to $ 55
Mahogany Inlaid Dresser...$165 reduced to $120
Mahogany Cheval Glass.....$ 40 reduced to $ 30
Mahogany Bed, single. ....$125 reduced to $ 90
Mahogany Chiffonier .....$150 reduced to $115
Mahogany Dressing Table ...$ 95 reduced to $ 75
Golden Oak Dresser.....$ 50 reduced to $ 38
Golden Oak Dressing Table..$ 38 reduced to $ 28
Golden Oak Dresser.....$ 42 reduced to $ 32
Golden Oak Chiffonier.....$ 35 reduced to $ 25
Golden Oak Dresser.....$ 39 reduced to $ 30

Iron Beds

$23.00 reduced to.....$15.00
$22.50 reduced to.....$16.00
$20.00 reduced to.....$12.00
$23.00 reduced to.....$18.00
$20.00 reduced to.....$15.00
$24.00 reduced to.....$18.00
$32.00 reduced to.....$18.00
$25.00 reduced to.....$14.00
$18.00 reduced to.....$12.00
$30.00 reduced to.....$20.00

Brass Beds

$ 48 reduced to.....$38.00
$ 55 reduced to.....$40.00
$ 80 reduced to.....$60.00
$110 reduced to.....$85.00
$125 reduced to.....$90.00
$ 65 reduced to.....$45.00
$ 80 reduced to.....$55.00
$ 80 reduced to.....$60.00
$100 reduced to.....$75.00
$ 48 reduced to.....$35.00
$ 35 reduced to.....$28.00
$ 45 reduced to.....$38.00
$100 reduced to.....$75.00
$115 reduced to.....$80.00

Dining Room

Mahogany Sideboard ..$190.00 reduced to $110.00
Mahogany Sideboard ..$200.00 reduced to $150.00
Mahogany Sideboard ..$175.00 reduced to $135.00
Mahogany Sideboard ..$165.00 reduced to $130.00
Mahogany Sideboard ..$140.00 reduced to $100.00
Mahogany Sideboard ..$ 88.00 reduced to $ 60.00
Mahogany Buffet $200, reduced to.....$145
Mahogany Buffet $190, reduced to.....$140
Mahogany Buffet $125, reduced to.....$ 90
Mahogany Buffet $125, reduced to.....$ 75
Mahogany Buffet $ 75, reduced to.....$ 55
Mahogany Buffet $ 57, reduced to.....$ 40
Mahogany Buffet $ 65, reduced to.....$ 40
Mahogany Buffet $ 58, reduced to.....$ 38
Mhg. China Closet....$130.00 reduced to $ 90.00
Mhg. China Closet....$125.00 reduced to $ 95.00
Mhg. China Closet....$100.00 reduced to $ 75.00
Mhg. China Closet....$ 87.00 reduced to $ 67.00
Mhg. China Closet....$ 44.00 reduced to $ 30.00
Mhg. China Closet....$ 38.00 reduced to $ 26.00
Mhg China Closet....$ 55.00 reduced to $ 35.00
Mhg. China Closet....$ 60.00 reduced to $ 42.00
Mhg. Extension Table $120.00 reduced to $ 75.00
Mhg. Extension Table $ 50.00 reduced to $ 35.00
Mhg. Extension Table $ 70.00 reduced to $ 35.00
Mhg. Extension Table $ 30.00 reduced to $ 22.00
Mhg. Extension Table $ 62.00 reduced to $ 40.00
Weathered Oak Buffet $125.00, reduced to....$ 90
Weathered Oak Buffet $110.00, reduced to....$ 70
Weathered Oak Buffet $ 85.00, reduced to....$ 55
Weathered Oak Buffet $ 50.00, reduced to....$ 38
Weathered Oak Buffet $ 32.00, reduced to....$ 22
Weathered Oak Buffet $ 35.00, reduced to....$ 25
Wthd. O'k China Closet $ 92.00 reduced to $ 72.00
Wthd. O'k China Closet $ 30.00 reduced to $ 22.00
Gldn. O'k China Closet $ 48.00 reduced to $ 38.00
Gldn. O'k China Closet $ 88.00 reduced to $ 68.00
Gldn. O'k China Closet $ 95.00 reduced to $ 70.00
Gldn. O'k China Closet $110.00 reduced to $ 80.00
Gldn. O'k China Closet $ 85.00 reduced to $ 65.00
Gldn. O'k China Closet $120.00 reduced to $ 85.00
Gldn. O'k China Closet $100.00 reduced to $ 75.00
Golden Oak Buffet $120, reduced to.....$ 85
Golden Oak Buffet $110, reduced to.....$ 75
Golden Oak Buffet $ 90, reduced to.....$ 65
Golden Oak Buffet $ 50, reduced to.....$ 38
Golden Oak Buffet $ 33, reduced to.....$ 24
Golden Oak Buffet $ 40, reduced to.....$ 28
Golden Oak Buffet $ 45, reduced to.....$ 32
Gold. Oak Exten. Table $ 93.00 reduced to $ 70.00
Gold. Oak Exten. Table $ 24.00 reduced to $ 18.00
Gold. Oak Exten. Table $ 22.50 reduced to $ 16.00
Gold. Oak Exten. Table $ 20.00 reduced to $ 15.00
Gold. Oak Exten. Table $ 22.50 reduced to $ 16.00
Gold. Oak Exten. Table $ 21.00 reduced to $ 16.00
Gold. Oak Exten. Table $ 75.00 reduced to $ 55.00

Hall

Hall Seat .....$ 10.00 reduced to $ 8.00
Hall Seat .....$ 9.50 reduced to $ 7.50
Hall Seat .....$ 12.50 reduced to $ 10.00
Hall Seat .....$ 20.00 reduced to $ 16.00
Hall Seat .....$ 28.00 reduced to $ 21.00
Hall Seat .....$ 26.00 reduced to $ 20.00
Hall Glass .....$ 23.00 reduced to $ 18.00
Hall Glass .....$ 16.00 reduced to $ 12.00
Hall Glass .....$ 17.00 reduced to $ 14.00
Hall Glass .....$ 16.00 reduced to $ 12.00
Hall Glass .....$ 21.00 reduced to $ 15.00
Hall Glass .....$ 15.00 reduced to $ 12.00
Hall Glass .....$ 9.00 reduced to $ 7.00
Hall Glass .....$ 25.00 reduced to $ 20.00
Golden Oak Hall Rack..$ 50.00 reduced to $ 38.00
Golden Oak Hall Rack..$ 77.00 reduced to $ 55.00
Golden Oak Hall Rack..$ 40.00 reduced to $ 30.00
Golden Oak Hall Rack..$ 30.00 reduced to $ 22.00
Golden Oak Hall Rack..$ 48.00 reduced to $ 40.00
Golden Oak Hall Rack..$ 35.00 reduced to $ 25.00
Golden Oak Hall Rack..$ 30.00 reduced to $ 22.00
W'th'd Oak Hall Rack..$ 50.00 reduced to $ 38.00
W'th'd Oak Hall Rack..$ 77.00 reduced to $ 65.00
W'th'd Oak Hall Rack..$ 40.00 reduced to $ 30.00
W'th'd Oak Hall Rack..$ 30.00 reduced to $ 22.00
W'th'd Oak Hall Rack..$ 35.00 reduced to $ 25.00
Flemish Oak Hall Rack $175.00 reduced to $130.00

Library

Mahogany Davenport.....$250 reduced to $150
Mahogany Arm Chair.....$ 55 reduced to $ 35
Mahogany Arm Chair.....$ 47 reduced to $ 35
Mahogany Arm Chair.....$ 50 reduced to $ 25
Mahogany Arm Chair.....$ 47 reduced to $ 28
Mahogany Arm Chair.....$ 33 reduced to $ 24
Mahogany Arm Chair.....$ 48 reduced to $ 35
Mahogany Arm Chair.....$ 68 reduced to $ 45
Mahogany Arm Chair.....$ 60 reduced to $ 40
Mahogany Davenport.....$140 reduced to $ 75
Turkish Rocker.....$ 55 reduced to $ 40
Turkish Rocker.....$ 60 reduced to $ 45
Leather Couch.....$110 reduced to $ 75
Leather Couch.....$ 60 reduced to $ 45

Mahogany Bookcases

$100 reduced to $ 80
$ 54 reduced to $ 40
$ 90 reduced to $ 70
$ 95 reduced to $ 70
$ 37 reduced to $ 28
$ 28 reduced to $ 21
$ 42 reduced to $ 32
$ 35 reduced to $ 26
$ 35 reduced to $ 26
$ 68.00 reduced to $ 52
$ 41.50 reduced to $ 30
$ 50.00 reduced to $35
$120.00 reduced to $ 85
$ 48.00 reduced to $ 35
$ 33.00 reduced to $ 24
$ 65.00 reduced to $ 45
$ 62.00 reduced to $ 45
$ 25.00 reduced to $ 18

Golden Oak Bookcases

$ 42 reduced to $ 30
$ 24 reduced to $ 18
$ 30 reduced to $ 22
$ 35 reduced to $ 26
$ 40 reduced to $ 30
$100 reduced to $ 70
$ 45 reduced to $ 32
$ 82 reduced to $ 60
$ 50 reduced to $ 35
$ 90 reduced to $ 72
$ 60 reduced to $ 45
$ 33 reduced to $ 25
$ 44 reduced to $ 32
$ 58 reduced to $ 43
$ 28 reduced to $ 21
$ 30 reduced to $ 22
$ 80 reduced to $ 55
$ 63 reduced to $ 48
$ 70 reduced to $ 50
$ 35 reduced to $ 28
$ 73 reduced to $ 60

Weathered Oak Bookcases

$73.00 reduced to $60
$90.00 reduced to $72
$36.50 reduced to $28
$48.00 reduced to $35
$60.00 reduced to $45
$63.00 reduced to $48
$42.00 reduced to $32
$32.00 reduced to $24
$22.00 reduced to $16
$45.00 reduced to $35

Mahogany Tables

$ 73 reduced to $55
$ 90 reduced to $60
$ 95 reduced to $70
$115 reduced to $90
$58 reduced to $42
$55 reduced to $40
$95 reduced to $70
$70 reduced to $50

Weathered Oak Tables

$42.00 reduced to $32
$27.00 reduced to $21
$21.50 reduced to $16
$18 reduced to $14
$20 reduced to $14
$26 reduced to $20

Mission Chairs, Etc.

We'rd Oak Arm Chair.....$ 38 re. to $28
We'rd Oak Arm Chair.....$ 36 re. to $28
We'rd Oak Davenport.....$110 re. to $85
We'rd Arm Morris Chair.....$ 42 re. to $32
We'rd Oak Morris Chair.....$ 40 re. to $30
We'rd Oak Rocker.....$ 45 re. to $35
We'rd Oak Rocker.....$ 50 re. to $40
We'rd Oak Rocker.....$ 4 re. to $ 3
We'rd Oak Rocker.....$7 50 re. to $ 5
We'rd Oak Settee.....$ 17 re. to $12

Office

Mahogany Office Table, 6 ft..$ 62 reduced to $ 45
Mahogany Office Table, 10 ft.$ 80 reduced to $ 60
Mahogany Office Chair.....$ 40 reduced to $ 26
Mahogany Office Arm Chair..$ 36 reduced to $ 24
Oak Office Arm Chair.....$ 21 reduced to $ 12
Oak Office Revolving Chair..$ 23 reduced to $ 14
Mahogany Office Arm Chair..$ 12 reduced to $ 10
Ma'y Office Revolving Chair $14.50 reduced to $ 12
Oak Office Revolving Chair...$ 10 reduced to $ 7

The above list is merely a suggestion of the great variety of offerings and the wonderful price reductions which make this sale so important an event to everybody who appreciates artistic furniture at economical prices.

McElveen's

(McElveen Furniture Co.)

825, 827, 829 PENN AVE., PITTSBURGH, PA.

EDWIN W. SMILEY IS NEAR DEATH

Physicians Say Chief Clerk of State Senate Can Live Only Short Time.

SKETCH OF A USEFUL CAREER

[SPECIAL TELEGRAM TO THE GAZETTE.]

FRANKLIN, PA., Sept. 6.—Edwin W. Smiley, chief clerk of the state senate, was unconscious but still alive at a late hour tonight. His physicians say he cannot recover, and that death is a matter of only a short time. He has been unconscious since 4 o'clock Monday afternoon. Although Mr. Smiley has been failing for several months, his decline did not become so rapid until a little more than a month ago, when he suffered a stroke of paralysis. The second stroke came on Monday. Exposure at the time of the funeral of the late Senator M. S. Quay is supposed to have aggravated his condition.

E. W. Smiley was the third son of John H. and Nancy Smiley and grandson of Thomas Smiley, a pioneer of Venango

Edwin Wilson Smiley.

county and a soldier in the war of 1812. He was born in Franklin, September 12, 1845. He entered the office of the American Citizen as apprentice in the fall of 1859, and, with the exception of four years, was connected with the publication as apprentice, compositor, foreman, editor and publisher in turn until 1898, when he turned over the editorial reins to his son, shortly after which the plant was consumed by fire and sold to the Evening News Printing Company.

His greatest ambition when a boy was to win his way to the editorship of the Citizen, and all his energies were devoted toward the accomplishment of that end. In 1865, his health failing, he relinquished the printing business and took a course of study in Eastman's Business college at Poughkeepsie, N. Y. Returning to Franklin, he took a position on the engineering corps constructing the Jamestown & Franklin railroad. After its completion to Franklin, he engaged for a short time in the coal business with George Brigham. In the fall of 1867 he again entered the Citizen office, then owned by Alexander McDowell, Jr., now clerk of the house at Washington. Mr. McDowell expressed a desire to retire in 1868, but the efforts of Mr. Smiley and his friends to gain possession of the publication were unsuccessful. On April 1, 1869, he was engaged as editor of the Venesta Republican, which position he filled for one year, returning here and purchasing the Citizen from J. W. H. Reisinger. H. S. and F. D. Smiley, brothers, engaged with him in the publication of the paper, but when the Citizen was consolidated with the Independent Press in 1884 F. D. Smiley retired.

In 1872 Mr. Smiley was elected a delegate to the Republican state convention which nominated Gen. Hartranft for governor and was also elected a delegate in 1873, 1874, 1876 and 1877. In 1878 he was a delegate to the Republican national convention at Cincinnati. He was first chosen chairman of the Venango county Republican executive committee in 1875, in which capacity he served in 1876, 1881, 1885, 1886, 1887 and 1889. In 1888 he was indorsed by Venango county for the Republican nomination for congress in the Twenty-seventh district, but failed of nomination. In 1876 he was chosen reading clerk of the state senate, which position he held until 1881, when he was defeated for re-election because of complications and divisions in the Republican party in connection with the election of a United States senator to succeed Senator Buckalew. In 1882 he was elected journal clerk of the senate, which position he has held uninterruptedly. Mr. Smiley's family consists of a wife and two children, J. Howard Smiley and Miss Jessie Smiley, both of Franklin.

TRUE BILLS FOR MURDER.

Man and Woman Held for Crimes Charged to Jealousy—Other Indictments Returned.

The grand jury returned 43 true bills yesterday, two of them being bills for murder, William A. Jackson, colored, was held for the death of Francis Davis, also colored. Mrs. Davis was shot at her home, 928 Independence street, West End, on the night of June 17 last, and died two days later at the South Side hospital. Jackson was arrested immediately after the shooting. He is said to have committed the crime through jealousy.

Lizzie Nolan was held for the death of Samuel Thoenhill, colored, who was shot and instantly killed in South Fayette township on July 12, 1904.

The other true bills returned were as follows: Felonious assault and battery, Tony Loglocic; aggravated assault and battery, John Craig, Ralph Elliott, William Gwyn, William Guisch; assault and battery, William T. Conway, Alex Maye; burglary, Robert Schwager; entering a building with intent to commit a felony, Sam Christ et al., Jack Chesak, John Doe, Harry Huber, Charles Zelle, George Kapinski et al., Charles Smith, Guy Williams, Burney Beyers; larceny, Lizzie Ellis et al., John D. Fleming, Elizabeth Gallagher et al., John Gale, Albert Bangwish, J. A. Fehicle, Eugene Jones, Andrew Markelch, James Morgan, Lawrence Romano et al., John Radich, Philip Sigler et al.; larceny from the person, Sampel Kersing; larceny by bailee, Joseph Maggan; felony, Peter Nokic et al., Morris Goldman; misdemeanor, George Belzse, Annie Kosenisky, John Lewandriski, Felix Yensch; carrying concealed weapons, William T. Conway, Frank Miner; pointing fire arms, Jim Serra.

GROCERS AFTER CHARTER.

Pittsburgh Association Will Take in All Local Territory and Be More Useful.

The Retail Grocers' association of Pittsburgh, has made application for a charter through common pleas court No. 2. The organization is about 15 years old and has headquarters in the McCance building, Smithfield street and Seventh avenue. Although it has accomplished much for its members, they decided recently that the influence of the organization should be extended by taking in more territory. This is what the securing of a new charter will bring about. Allegheny and neighboring retail grocers will be taken in as soon as the charter is granted.

Among the objects of the union is that of encouraging observance of the Sabbath on all legal holidays. Other purposes are encouragement of trade and mutual protection, especially along the lines of credit giving. The latter includes the dissemination of useful information and the exposure of fraud and adulteration.

The association will now watch legislation more closely than ever and accounts are to be collected, as a result of the closer compact, much more closely.

J. Henry Jahn's Bail Reduced.

Judge Kennedy of common pleas court No. 3 yesterday reduced the bail in the two cases brought by Stealing N. Schiefer and Aurora Cuppe against J. Henry Jahn, from $5,000 to $2,500 in each case. Jahn was represented by Attorney Frederick W. Miller of the law firm of Robb & Miller, and the reduction was opposed by Attorney Charles A. O'Brien. Jahn has been in jail since July 28 last. Jahn was still in jail at 6 o'clock last night.

Gift to President Roosevelt.

PANAMA, Sept. 6.—The government has ordered Ricardo Aras and Jose Eusebio Morales, the special Panama financial commissioners now in the United States, to present to President Roosevelt a collection of the first issue of the coins of the republic as a souvenir.

WEE LITTLE GIRL WAS A "BURGLAR"

Child of 11 Years Arrested With Brothers and Friends for Felony.

TOOK CANDY AND TOBACCO

Beautiful 11-year-old Elsie Arent, with her two brothers, George Arent, aged 15, and Elmer Arent, aged 13, and John Messer, Timothy Gorman and John Driscoll, each 13 years old, all residents of Arlington place, near Lincoln avenue, East End, were arrested last evening on a warrant charging that they entered a building with intent to commit a felony.

Last Sunday afternoon the grocery store of Henry Hathaway, 1800 Westmoreland avenue, was entered and about $50 worth of property was stolen. It consisted of cigars, tobies, cigarettes, chewing gum and candy. The East End police station was notified and Inspector Milton Bailey detailed Special Officers David Corbett and Edward Frank to work on the case.

The officers set about to find evidence in the community where the burglary was reported to have been committed, and there they gained information about the children that were later taken in custody. The boys were booked at the station house, but the girl's name did not appear there. It was named in the warrant, however, which was taken out before Magistrate Negley. The father of the Arent children gave bail for their appearance.

The police say one of the accused confessed to entering the store and to taking the cigars and other "stuff," as he called it. The Hathaway family was absent from home Sunday, and entrance was gained through the residence part of the building. Although there was considerable money in the cash register, the children gave that matter no attention. They preferred the "good things to eat" and the tobacco.

The whole six wept bitterly when seized by the officers, and the East End station had the appearance of a kindergarten for a short time.

RESIGNED SECRETARYSHIP.

Building Trades Council Will Elect Successor Saturday to P. J. Mulvehill.

The Building Trades council is to hold another election Saturday, caused by the resignation of Peter J. Mulvehill, who was elected secretary a little over a month ago. Mr. Mulvehill was also business agent of the Slate and Tile

P. J. MULVEHILL,
Who Has Resigned the Secretaryship of the Building Trades Council.

Roofers, and has resigned that position. He has moved to St. Louis and is working at his trade.

Mr. Mulvehill made a strong fight for the secretaryship, and the members of the association expected that he would make a record in the position. There were six candidates at the last election, and fully that number are expected at Saturday's meeting.

OLD WORLD LEGISLATORS.

Party of 165 Are Formally Welcomed as Guests of This Government.

WEST POINT, N. Y., Sept. 6.—The members of the Interparliamentary union were the guests of the United States today, when a tour of the country began under the auspices of this government. Distinguished members of the various parliaments of the old world, to the number of 165, were officially welcomed to these shores at the Military academy this afternoon after a trip up the Hudson river from New York on board the United States revenue cutters Mohawk and Gresham. Henry A. Taylor represented the president and welcomed the visitors.

An interesting development of the day was the disclosure of the fact that the Interparliamentary union, at its forthcoming conference in St. Louis, will undertake to adopt a resolution looking to the calling of another international arbitration congress of the character of The Hague. It is possible that President Roosevelt will be asked by formal resolution to issue the call.

SEWICKLEY SCHOOLS HAVE 600 ENROLLED

The Sewickley schools opened yesterday with an enrollment of 600 pupils. Two new departments were opened this year, music and drawing, and a number of changes were made among the teachers. In the High school, Miss Adah McDermott, A. B., of Syracuse university, will teach Greek and Latin, and Miss Margaret L. Young, A. B., of the Chicago university, will teach the science. In the public schools Miss Blanche McAuley of Tidioute and Miss Elizabeth B. Craig of Beaver Falls will be the new teachers in the second grade. Miss Kathryn J. Crane of Rochester will be in the fourth grade and Miss Laura Bailey of Butler will be in the sixth. No other changes will be made. Principal F. E. Flickinger and Assistant Principal Homer K. Underwood have been retained.

RAILWAY MAIL CLERKS MEET IN OLD FANEUIL

BOSTON, Sept. 6.—Railway mail clerks opened their twenty-ninth annual national convention in Faneuil hall here today. Lieut.-Gov. Curtis Guild, Jr., extended official welcome to the commonwealth.

Pale. Thin

Pale cheeks, white lips, and languid step tell the story of thin blood, impure blood. Doctors call it "anemia." They recommend Ayer's Sarsaparilla. Ask them and they will tell you just why it makes the blood so rich and red. $1.00. All druggists.

Anemic people are almost always constipated. Their liver is sluggish. They have frequent attacks of sick-headache, nausea, biliousness. Just one of Ayer's Pills each night will correct these troubles. 25 cents. J. C. AYER CO., Lowell, Mass.

ANOTHER FRENCH BISHOP RESIGNS TO THE POPE

Vatican Authorities Consider This an Answer to a Speech Made by the French Premier.

[BY ASSOCIATED PRESS TO THE GAZETTE.]

ROME, Sept. 6.—In private audience with the pope today Mgr. LeNordez resigned the bishopric of Dijon. The vatican authorities consider this an answer to the speech of Premier Combes at Auxerre last Sunday. The resignation of Bishop LeNordez and of Mgr. Geay demonstrate, as far as the vatican authorities are concerned, that all the clergy of France, even the members who have heretofore been consdered as wavering, side with the pope in the recent conflict.

It was the summoning to Rome of the bishops of Dijon and Laval by the vatican for trial without consulting the French government which led to the rupture of relations between France and the vatican.

St. Louis World's Fair
Pennsylvania Short Lines
$12 Coach Excursions.
From Pittsburgh Tuesday, September 13, and every Tuesday and Thursday thereafter during September.

WABASH HAS BROKEN AWAY FROM COACH RESTRICTION

Announces That It Will Run the Low-Rate Excursions to St. Louis Twice a Week This Month.

The Wabash Railroad Company, through Assistant General Passenger Agent F. H. Tristram, has given notice to the other Pittsburgh-St. Louis lines that it will take independent action regarding coach excursions from this city to the World's fair. This ends all the attempts made to restrict the low-rate fares from Pittsburgh to one a week, the lines alternating.

The Wabash will initiate next Tuesday the plan of running these excursions every Tuesday and Thursday during September. This is the plan which was authorized for all points in the Central Passenger association territory extending from Pittsburgh and Buffalo to Chicago and St. Louis. In other places it has been in operation all summer, but in Pittsburgh, by the action of the Pittsburgh passenger committee, the number of excursions of this kind has been restricted very closely.

The reason assigned by Mr. Tristram for this action is that the policy of the Wabash will be to give in Pittsburgh every concession which is allowed in other parts of the territory through which its lines run. The first instance of this shown by the Wabash was in the case of differentials being allowed on St. Louis business. It claimed the differentials and forced their adoption here, lowering rates on three lines very considerably.

It is expected that the other roads will now allow the twice-a-week coach excursions, although no official statement as to this has been made as yet.

Reprimanded the Policeman.

Charles H. Jones, colored, resisted the special officer at the Academy of Music when he tried to eject Jones' two sons, who in violation of the city ordinance were standing in the aisle of the Academy on Monday night. Jones was struck with the policeman's mace. Magistrate Vitchestain discharged the prisoner yesterday and reprimanded James McNamara, the policeman, saying that information given him by a man outside of the court room led him to believe that McNamara was not justified in striking the prisoner.

Last Seashore Excursion,
Thursday, September 8th, Via B. & O. Railroad.
Ten dollars round trip in coaches. Tickets good 13 days. Two dollars additional for tickets good in Pullman cars. Trains leave Pittsburgh 8:00 a. m., 6:30 and 9:00 p. m.

KIDNAPED HIS FATHER FROM PRIVATE SANITARIUM

Fashionable Summer Sojourners Excited Over Sensational Episode.

[SPECIAL TELEGRAM TO THE GAZETTE.]

NEWARK, N. J., Sept. 6.—Residents of this section, and particularly fashionable summer sojourners, are excited today over the sensational kidnaping of the Rev. Dr. J. H. France from Dr. F. H. Williams' private sanitarium, by three men. One of the three was the minister's own son. Dr. France was a voluntary patient at the sanitarium.

His son, Dr. Irving France of Port Deposit, Md., visited the sanitarium and tried to induce his father to leave. His efforts were fruitless. He made several visits, but all in vain. The son drove up to the sanitarium in a closed carriage. He had two men with him and all three entered the place, the son asking to see his father.

Dr. Williams sent for Dr. France and the minister went down to the reception room. Dr. Williams was called away to attend a patient, and during his absence he heard sounds of a struggle in the reception room. He ran back just in time to see the three men forcing his patient into the carriage. It was driven rapidly away in the direction of this village, but no trace of the three or their victim could be found.

CAPTIVES HELD FOR COURT.

Reputed Burglars Committed on Charge of Housebreaking.

George Wendell, alias "Kid Wendell," and George Wilson, alias "Jonestown Kid," alias "St. Louis Slim," who were discovered Monday evening and captured by the police after a spectacular chase, were committed to jail in default of $1,000 bail each by Magistrate Negley yesterday morning.

R. A. Johnston, son of Theodore Johnston, made informations against the men, charging them with entering a house with intent to commit a felony.

ADVOCATES A PENSION FOR POSTOFFICE CLERKS

ST. LOUIS, Sept. 6.—The fifth annual convention of the United National Association of Postoffice Clerks convened here today with nearly 3,000 members in attendance. Henry H. Wernse, president of the Merchants exchange, in his address of welcome, advocated the adoption of a pension system and age retirement for postal clerks, the same as in the United States army and navy.

LARGEST IN THE WORLD

If Your Credit is Good Any Place on Earth it is Good Here

Come, Take Your Pick of Our Half Million Dollar Stock

Don't Bother About Money

U-NO-Y

Your Credit's Good

A Well Pleased Customer Always Pays His Bills

That's Why We Trust You

Carpet and Rug Dep'ts

As this is the last week of our Odd and End Sale, we are going to make this the "banner" week by offering you unprecedented low prices on everything in the Carpet, Rug and Curtain Departments. A visit will convince you of the reliability of the above statement.

A Very Heavy	Half-Wool Ingrain	Carpet,	Regular Price	65c,	Sale Price Only	**49c Yd.**
A Very Heavy	All-Wool Ingrain	Carpet,	Regular Price	85c,	Sale Price Only	**69c Yd.**
A Very Heavy	3-Ply Wool Ingrain	Carpet,	Regular Price	$1.25,	Sale Price Only	**99c Yd.**
A Very Heavy	8-Wire Tapestry	Carpet,	Regular Price	90c,	Sale Price Only	**69c Yd.**
A Very Heavy	9-Wire Tapestry	Carpet,	Regular Price	$1.00,	Sale Price Only	**79c Yd.**
A Very Heavy	Wool Faced Velvet	Carpet,	Regular Price	$1.20,	Sale Price Only	**98c Yd.**
A Very Heavy	Wilton Velvet	Carpet,	Regular Price	$1.50,	Sale Price Only	**$1.28 Yd.**

The Making, Laying and Lining Furnished With Above Goods FREE.

9x10-6 Heavy	Art	Rugs,	Regular Price	$15.00,	Sale Price Only	**$12.00**
9x12 Heavy	Tapestry	Rugs,	Regular Price	$22.00,	Sale Price Only	**$17.50**
9x12 Heavy	Velvet	Rugs,	Regular Price	$34.00,	Sale Price Only	**$27.50**
9x12 Heavy	Wilton	Rugs,	Regular Price	$65.00,	Sale Price Only	**$49.00**

All Sizes in Ingrain Art Squares, Ranging in Price From $7.00 to $15.00.

Remember, This is the Last Week--So Come. Nuf Ced

A NAME—WANTED—A NAME

You will remember the great contest we had two years ago when we asked for a name for our special gas range. You will also remember that there happened to be exactly 20 people who sent in the name selected by a committee of outside business men. Again you will remember that we gave EVERY ONE of these twenty ladies a range. We propose to do the same with these special GAS HEATERS. They are the best of two entirely different styles. One being a standard open front base burner with the regulation asbestos fire back. The other being the finest reflection heater that is made in this country today. Both are made by the leading manufacturer of gas goods—both are guaranteed in every way.

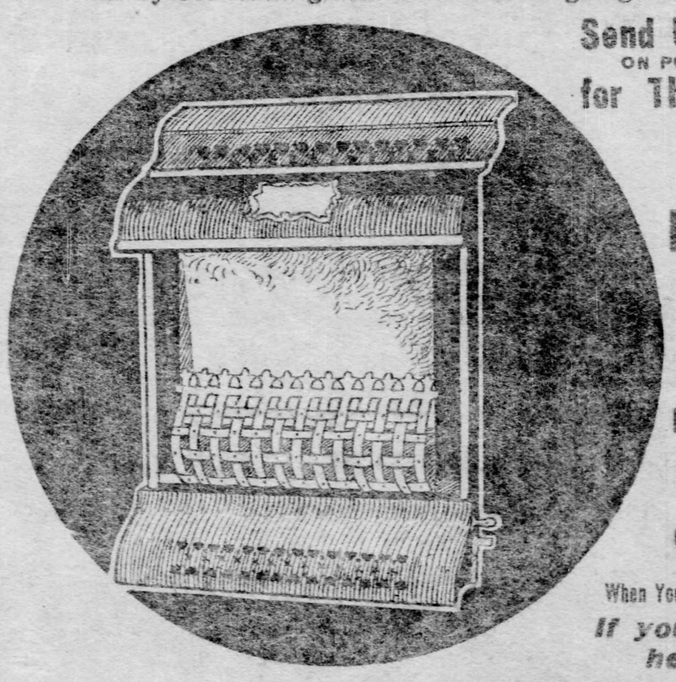

Send Us a Name ON POSTAL CARD **for This Elegant GAS HEATER**

A Name Not Now in Use On Any Other Gas Heater

Call This No. 1

When You Send In Your Name,

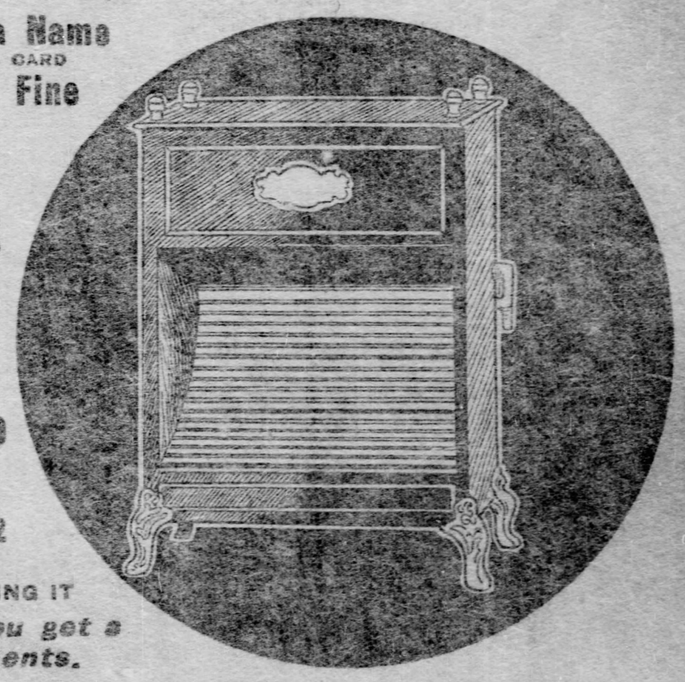

Send Us a Name ON POSTAL CARD **for This Fine GAS HEATER**

Must Be ONE WORD Only

Call This No. 2

WHEN NAMING IT

If your name is selected you get a heater with our compliments.

The above Gas Heater has regular flue connections, is made of heavy sheet iron, dead black finish, with full nickel front. A beautiful piece of work and a great heater. Will heat big rooms and do it satisfactorily. Makes a fine appearance. A great heater in every way. "Nuf Ced."

The above Gas Heater is guaranteed by the makers to DO THE WORK with less gas in proportion to the amount of heat produced than any heater ever made. This is a copper lined reflector heater and throws the heat DOWN, and does away with that FLOOR DRAFT you always feel when trying to keep warm before the ordinary gas heater. It is made of Wood's A grade patent planished iron. WILL NOT SWEAT the room, whether used either WITH or WITHOUT flue connections.

Send in your name before September 15th, either for one or both Gas Heaters. To those who send the name selected (by an impartial committee from a Western city) we will give one of the prize heaters gratis.

Get the Habit *open daily until 6. P. M.* **TENTH AND PENN** **Saturday until 10 P. M.**

This Is the Last Week of the Odd and End Sale.

BITTER ATTACK ON COUNCILMAN

Major Hammer Denounced Because of Petition to Change Street Name.

RAILROAD BILLS ARE HELD UP

Seldom has a councilman of Pittsburgh been subjected to as bitter a personal attack as was Councilman G. M. Hammer of the Twentieth ward, yesterday afternoon, at a meeting of the committee on surveys, by Dr. George W. Baum, who locked horns with Maj. Hammer on the proposition to change the name of a portion of Rebecca street, in the East End. Rebecca street extends from Stanton avenue, in the Nineteenth ward, to Center avenue, in the Twentieth ward, but it was proposed to change only the name of the portion lying between Penn and Liberty avenues, Sherwood avenue being the new name proposed.

Hammer presented a petition of property owners, representing 1,750 feet frontage in the street, in favor of the change. The reason advanced for the change was that there are Rebecca streets in Allegheny and in Wilkinsburg, and that this caused confusion. He said the name of Rebecca was obsolete because it had been given by one of the Baum family when the street was only a cow path, in 1850, and that none of the Baum family now live in the street.

Baum Replied to Hammer.

Dr. Baum was given the privilege of the floor at the request of a member of the committee, to reply to Maj. Hammer. "It is true, as the member from the Twentieth ward has said, that Rebecca street was only a cow path when it was laid out and named, and this was long before carpet-baggers moved to the street. Since then it has been greatly improved and is one of the finest residence streets in the East End. I have filed a remonstrance against the change of name signed by owners representing seven-eighths of the property in the street. If, as the member from the Twentieth ward has said, that the name causes confusion, why does he not propose changing the name of the entire street from Stanton avenue to Center avenue?

"The man who presented that petition," continued Dr. Baum, "met with many refusals and in some cases was ordered out of the house. One man told him that if he did not go out he would kick him out.

"The trouble is that the people who live in these four blocks object to the name of Rebecca because it is of Jewish origin. The street was named in honor of my mother. The residents in this portion of the street don't like anything of Jewish nature and won't let a Jew move on the street, but I know of no person who looks more like a Jew or acts more like a Jew, than the man who introduced this petition."

Attack Caused Sensation.

With these words Dr. Baum walked to his seat in the rear of the council chamber. Maj. Hammer was manifestly agitated by the attack upon him. C. W. Helmold of the Twentieth ward rose indignantly to defend his colleague, but the chairman of the committee, Joseph Zenger, was mute and showed no disposition to stop Baum's abuse. Ordinarily such personalities upon a councilman by a person not a member of councils, would have had the effect of defeating his cause, but Baum had been at work industriously among the members in advance. A motion was made to report affirmatively the ordinance making the change, but this was amended by a motion to indefinitely postpone action on it, and this was carried by a vote of 14 to 7.

The old fight between the Baltimore & Ohio railroad and Rea & Co., pork packers, in Second avenue, over the vacation of Gas alley, between First and Second avenues, was reopened. An ordinance providing for the vacation of this 20-foot strip, which runs through the property of Rea & Co. to the Baltimore & Ohio yards above the Panhandle tracks, came up in the committee and the opposition succeeded in having the bill referred to a special sub-committee of five. On this committee are Messrs. W. D. O'Brien, Taylor, Hague, Dingler and Hermis.

Residence Street Vacated.

There appeared in the committee also an ordinance providing for the vacation of Filmore street, from Dithridge street to Bellefield avenue, Fourteenth ward. The ordinance was approved, the Fourteenth ward members being ignorant of its purpose and making no objections. The reason for the vacation of this street, in which are a number of handsome residence properties, was not explained.

A leading residence street in the Twentieth and Twenty-first wards, McPherson street, from Richland street to Braddock street, was ordered to be vacated, the committee approving an ordinance for the same. The object of this was not explained.

The committee again held up all street vacations of the Pennsylvania railroad in the East End and on the South Side, the South Side ordinances being referred to a special sub-committee of three for each ordinance, and the ordinance for the vacation of streets in the Twenty-first ward, along the Brilliant cut-off, being held in the special sub-committee to which they were referred a month ago. C. H. West made a motion to withdraw the latter ordinances from the sub-committee, but his motion failed, owing to a tie vote, the vote standing 10 to 10.

Railroad Vacations Held Up.

The South Side vacations are to enable the Pittsburgh, Virginia & Charleston railroad, a part of the Pennsylvania system, to build a branch line into the plant of Jones & Laughlin. The vacation bills provide for the vacation of Larkins alley, from South Thirtieth street to 230 feet west; South Twenty-ninth street, from Sarah street to Larkins alley; South Thirty-second street, from McClurg street to the Monongahela Connecting Railway company.

The sub-committees on the South Side vacations are as follows:

Larkins alley—Frederick, Cronmiller and Collins; South Twenty-ninth street—Gallagher, Gulland and Pfannkuch; South Thirty-second street—West, Simon and Cronmiller.

Other bills affirmatively recommended were: Establishing grades on Clyde street, Division street, Collier street, South Negley avenue, Hope street, Salisbury street, Zenith street, Glenwood avenue, Simens street, Chess street, Wheeler street, Lebanon street, Verona boulevard and Felician, Formosa, Tener and Forest alleys; establishing the grades on Excelsior street, Finley street and Hazelwood avenue; relocating Shetland and Braddock avenues; repealing the location of Yew street; locating Glenview place, and a number of plans of lots.

CROWN PRINCE TO WED EARLY IN THE YEAR

Wing of Royal Palace at Hanover Being Refurnished and Couple Will Probably Reside There.

[Associated Press Cable to The Gazette.]

BERLIN, Sept. 6.—The wedding of Crown Prince Frederick William and the Duchess Cecilia of Meckenburg-Schwerin will take place in Berlin, where the visiting members of royal families can be entertained better than at the bride's home. The marriage will probably take place early in the new year.

One wing of the royal palace at Hanover has been undergoing reconstruction for a year and is now being refurnished and redecorated sumptuously. Trainloads of costly paintings, gobelins and stately furniture have disappeared behind the palace gates and the Hanovarians are convinced that Crown Prince Frederick William after his marriage will be promoted and transferred from the first Garde d. Corps to the Royal Uhlan regiment stationed at Hanover and will be assigned the palace there as a residence.

Such an arrangement would be regarded as further evidence of the emperor's desire to win the hearts of such of the Hanovarians as are still unwilling to forgive Prussia for displacing the Cumberlands from the throne.

Alleged Priest Heavily Fined.

Michael Werynski, an alleged bogus Polish priest, was ordered to forfeit $100 or serve six months in the workhouse by Magistrate Yitchestain yesterday morning. He was arrested on the South Side Monday night, charged with soliciting money and drunkenness.

ENGINE HOUSE IS CLOSED IN THIRTY-SEVENTH WARD

Company and Chemical Apparatus Taken to the Exposition and Councilman Gulland Makes Protest to Mayor Hays and Director Moore.

Residents of the Thirty-seventh ward are angry because the city authorities have taken a fire company and chemical engine from their ward and placed them at the exposition, leaving the outer district of the ward unprotected from fire. Councilman Charles Guliand of the Thirty-seventh ward called upon Mayor Hays and Director Moore yesterday and made an energetic protest against the property and lives of his constituents being left exposed to danger from fire, and he demanded that the company and apparatus be promptly restored to the house in Tioga street.

The mayor directed him to Director Moore and Moore promised Gulland that he would "fix it," leaving him in doubt whether his demand would be granted or not. Gulland said yesterday that unless the authorities took prompt action extreme measures would be taken by the citizens of his ward.

"They took company No. 23 and the chemical engine to the exposition and have left the ward without protection except engine company No. 29," said he. "The chemical engine, which was taken to the exposition, is much more useful than the steamer at No. 29, because the chemical is more effective in fighting fires before they get a good start, as is the case with most fires in our neighborhood. There are a great many apartment houses in our ward which can be handled only with a chemical engine in case of fire. Only one man and two horses were left in No. 23 engine house. What good two horses and one man can do us when a fire breaks out is something I cannot discover. The company of six men taken to the exposition returns to the engine house at midnight every night and sleep there until about 10 o'clock in the morning, but do not bring the engine back with them. It remains at the exposition, and the company would be useless without the apparatus. The exposition, of course, requires fire protection, but we do not propose to allow the Thirty-seventh ward to suffer. Let the exposition get an engine and company of its own, or let the city authorities make up a new company for it. The chemical engine belonged to our ward when the ward was the borough of Brushton."

M'KEESPORT PEOPLE HURT IN ACCIDENTS

Pittsburgh Girl Rescued Her Hostess from an Awful Death in a Gasoline Explosion.

Six persons were seriously injured, one probably fatally, in accidents in McKeesport yesterday. They are:

JAMES WILSON, aged 82, a director in the First National bank of McKeesport, hip fractured and severe internal injuries. Taken to his home in Dravosburg.

MRS. JAMES CLARE of Grandview avenue, badly burned about the face and hands in a gasoline explosion at her home.

JOHN MATHEWS of 1124 Walnut street, fell from a ladder while painting the Colisaum building in Walnut street and received serious internal injuries.

LEON MILLER, aged 23, of 821 Jenny Lind street; burned about the face and head in an explosion of sewer gas in a vault into which he went to hunt a gas leak with a lighted lantern.

JESSE SULLIVAN, aged 16, had his leg broken by falling from a tree; taken to McKeesport hospital.

GEORGE HOLLIS, aged 47, of 432 West Fifth avenue; collarbone and leg broken by a large piece of pipe falling on him at the National tube plant; taken to McKeesport hospital.

Mr. Wilson has been a member of the board of directors of the First National bank for 20 years. Yesterday he went to the bank to attend a meeting of the board. While waiting for the directors to arrive he went into an ante-room and fell down an open cellar way. He was rendered unconscious. Because of his advanced age it is not thought he can recover.

Mrs. Clare was bathing her two children when the gasoline exploded, and with her children she ran into the street. Miss Daisy Hayer of Pittsburgh, who is visiting at the Clare home, extinguished Mrs. Clare's burning clothing, and the two women then returned to the house and beat out the flames before they did much damage.

LEAVES THE BUILDERS.

P. K. Stephenson Has Resigned as Secretary of the Local Exchange League.

P. K. Stephenson has resigned as assistant secretary of the Builders' Exchange league. His resignation was a surprise. He has accepted a position as secretary of the Building Trades Employers' association of New York and will assume his new duties the first of next month.

Before being connected with the contractors' association he was engaged in the real estate business. One year ago last January he was given the position of business agent of the Master Builders' association. Later the duties of business agent of the Builders' league was added. When the Exchange league and the Builders' league was consolidated into the Builders' Exchange league last year he was elected business agent of the combined organization. On May 22 of this year he was elected assistant secretary of the league, which is the same as secretary. The league is a corporate body and the technicalities of the rules compel a member of the association to be secretary and E. J. Detrick was elected.

P. K. STEPHENSON.
Elected Secretary Building Trades Employers' Association of New York.

HIS MESSAGE TO ANGELS.

Boy Fell Four Stories from Tenement Roof Where He Was Flying a Kite.

NEW YORK, Sept. 6.—(Special.)—Silvio Cossartelli, aged 13, was almost instantly killed today by falling from the roof of the four-story tenement in which he lived. He was flying a kite on the roof. The boy decided to "send a message to the angels." By this method, as the youngsters play, a piece of paper is put on the string and it is carried to the kite by the wind.

Silvio leaned over the edge to fasten the paper and in doing so fell to the courtyard. He carried his own message, as he was pronounced dead when Dr. McLeod of the Bellevue hospital arrived.

THEATER OFFERINGS

Tomorrow morning at the Nixon theater seats will be placed on sale for the engagement of Raymond Hitchcock in Henry W. Savage's production of the comic opera, "The Yankee Consul," during the week of Sepetmber 12. For five months it was the attraction at the Broadway theater, New York, and a two months' engagement at the Studebaker, Chicago, has just been concluded. The opera is said to be bright and tuneful, the lyrics being particularly whistleable, and the lines of the play fairly scintillate. The present scale of prices will prevail.

Stella Mayhew, at the Duquesne theater next week, will be introduced in a new musical comedy by Collin Davis and Howard Whitney, entitled "Flo-Flo," said to be a magnificent scenic production in two acts that is bright, crisp, tuneful and refreshingly clean and witty. The cast numbers 50 people, and the 20 show girls are said to be handsome in looks and magnificent singers. Costumes and scenery play a conspicuous part in the production.

Clara Morton of the Four Mortons at the Grand this week will sing "Hiawatha" Friday night. It was this clever soubrette that introduced the song in this city and made the hit of this season. There have been numerous requests to have the song rendered again.

SOUSA AND HIS BAND WILL REACH EXPOSITION TODAY

Creatore Ended His Pittsburgh Engagement With Large Audience—Popular Program for Sousa's Opening.

Creatore ended his Pittsburgh exposition engagement last evening with an audience that rivaled the great audience of opening night. His popularity in Pittsburgh has been still better established by this season's performances. He leaves this morning for Columbus, O.

Today a still more popular bandmaster comes to the expo in the person of John Philip Sousa, the "March King." His band will arrive this forenoon from Harrisburg, where it played last evening. He has been but 10 days on the road, starting at Willow Grove, the great park at Philadelphia. Mr. Sousa will stop at the Hotel Lincoln.

The program prepared for today will introduce much that is new and bizarre. To make his concerts the greater he brings with him 10 soloists, his soprano being Estelle Liebling. Three former bandmasters are with him as cornetists.

Free telephone service at the exposition may now be enjoyed by visitors to The Gazette booth. The Pittsburgh and Allegheny Telephone Company has announced that gratuitous service will be given there with prompt and courteous attention.

The Sousa program for this afternoon follows:

2 P. M.

Overture, "The Promised Bride".....Ponchielli
Cornet Solo, "Fantasia Original".....Bellstedt
Mr. Herman Bellstedt.
Rustic Suite, "Le Rol d'Yvetot" (new).....
.....P. Godfrey
Valse for Soprano, "The Voice of Spring".....
.....Strauss
Miss Estelle Leibling.
Ballet Scene, "La Bele au Bois Dormant"..
.....Tschaikowsky
Procession of the Knights of the Grail from "Parsifal".....Wagner
American Character Sketches (new).....
.....E. R. Kroeger
Piccolo Solo, "Kinloe o' Kinloch".....Occa
Mr. Marshal Lufsky.
Suite, "Three Quotations".....Sousa
March, "Jack Tar".....Sousa

PRESIDENT SENDS REGRETS.

National Executive Names Lieut.-Gov. Guild of Massachusetts to Represent Him at Veterans' Meet.

A letter was received yesterday from President Roosevelt by George Metzger, chairman of the general committee in charge of the second annual convention of the American Veterans of Foreign Service, to be held in Pittsburgh, September 14-17, in which the president stated that it would be impossible for him to accept the invitation to be present. He expressed his warm admiration of the organization, and stated that owing to the fact that he could not be present in person he had designated Col. Curtis Guild, lieutenant-governor of Massachusetts, as his personal representative. Col. Curtis is a member of the Foreign Service Veterans, and has an enviable war record, having served throughout the entire Cuban campaign during the Spanish-American war.

Chairman Metzger will leave for Cincinnati Friday evening to attend the Ohio state convention of the Foreign Service Veterans, and while there will complete arrangements for the transportation of the Ohio delegation. The Buckeye state will send a larger number of men to the national convention than any other state, with the possible exception of New York.

Chairman Metzger has had a conference with Mayor Wyman of Allegheny, and arranged final plans for the reception to be held at Kenyon hall September 14. Mayor Wyman announced his intention of issuing a proclamation similar to that of Mayor Hays, requesting the merchants of Allegheny to decorate their places of business in honor of the boys who fought for the honor of the flag in foreign climes.

Director Bigelow yesterday granted the necessary permit for holding the sham battle in Schenley park on Saturday, September 17, which is to be one of the many interesting features of the convention.

WALL FELL ON THREE.

Gasoline Engine Blamed for an Accident That Injured Men Who Were Mixing Mortar.

Part of the front wall of the Shanahan Transfer and Storage Company's building being erected in Forbes street, near Magee street, fell yesterday afternoon, injuring these three men:

JOHN WILBERT, nose broken and scalp wound. Suffering from the shock.

GEORGE BURLISH, scalp wound and bruises about the body.

The victims were taken to the Mercy hospital, but will be discharged today. They were mixing mortar on the sidewalk when a small section of the front wall, which is about eight feet high, fell on them. They were partially buried under about 200 bricks. They were quickly rescued. The collapse of the wall is blamed on the vibration caused by a gasoline engine in the cellar of the building.

NAMES HIS COMMITTEES.

Commander-in-Chief of United Spanish War Veterans Makes Appointments.

INDIANAPOLIS, IND., Sept. 6.—Capt. W. E. English, commander-in-chief of the United Spanish War Veterans has appointed the following committees:

Executive—The commander-in-chief; senior vice commander, Col. George M. Moulton, Illinois; junior vice commander, Gen. William G. McKee, Indiana; Gov. W. T. Durbin, Indiana; Senator Charles Dick, Ohio.

Appeals and grievances—Senior vice commander, Col. James McClintock, Arizona; Col. Wilder S. Metcalf, Kansas; H. L. Warren, Michigan; Harry F. Huber, Colorado.

Rules and regulations—Judge advocate, Col. I. N. Kinney, Michigan; Col. Thomas F. O'Neil, California; Ferdinand Koenig, Pennsylvania; J. L. King, District of Columbia; S. D. C. Hays, Wisconsin.

Policeman Beaten and Robbed.

Warrants have been issued for the arrest of Harry and Hays Krider, who, it is said, assaulted Policeman Alfred Ribs of Allegheny late Monday night. Ribs started to arrest Hays Krider for alleged disorderly conduct, and while the two were struggling Harry Krider is said to have jumped into the policeman and robbed him of his mace, badge and revolver. The two then gave Ribs a beating and ran away. Harry is charged with larceny and his brother with disorderly conduct.

Injured in a Collision.

Bernard Flory of Meade alley, Millvale, was slightly injured yesterday morning in a collision of two cars at Vinial and Ohio streets, Allegheny. A Troy Hill car, on which the brakes failed to work effectively, backed down Vinial street and crashed into the Millvale car. Several persons were bruised, but Flory's injuries were the only ones that demanded medical attention.

CATHOLIC UNIVERSITY COUNSEL MAKES DENIAL

Declares That the Institution Was Not Made a Preferred Creditor.

[By Associated Press to The Gazette.]

WASHINGTON, Sept. 6.—Thomas E. Waggaman filed answers in the district supreme court today to the rule directing him to show cause why he should not be adjudged a bankrupt and why a receiver should not be appointed to take charge of his property, claiming that a receiver in equity is absolutely unnecessary, and that as far as the proceedings in bankruptcy are concerned the notes are safe in his hands.

In response to a question why the schedule of Mr. Waggaman's assets and liabilities had not been filed, Mr. Waggaman's counsel said such action was not necessary. Subsequent argument brought out the statement that certain checks given by Mr. Waggaman in July last were returned by the bank, marked "No funds." It was also intimated that the transfer of a large amount of Mr. Waggaman's property to trustees for the benefit of the Catholic University of America to secure it, nearly $900,000, was an attempt to prefer that institution as against other creditors. This was denied by counsel for the university.

Justice Anderson announced an adjournment until Thursday in order that the university may file an answer formally denying that Mr. Waggaman in making the deed of trust to the Catholic University of America intended to prefer that institution as a creditor, and in order that they might file such papers and proof as they wish to make matters of record.

BARMAID INSULTED; MAN CUT TO PIECES

Mutilated Body Is Placed in a Carriage and the Horses Turned Loose.

[By Private Wire to The Gazette.]

NEW YORK, Sept. 6.—After having made an insulting remark to a pretty barmaid in John Holfrich's road house in Tarrytown, George Daley was stabbed to death today, his body placed in a carriage and the horse turned loose. Daley lived with his father and mother.

Driving a carriage of his employer, Daley yesterday drove to the Helfrich road house. In the road house were Morris Hartnett and William Kilday. Because of the alleged insult to the girl there was a quarrel between Hartnett and Daley. Daley then left the house. He was not seen alive afterward. Shortly before dawn Daley's carriage was seen in Beekman avenue and in it was found his body. Daley was literally cut to pieces.

Coroner Russell found there was no blood in the carriage, and it was evident to the police that the man had been stabbed to death and then put into the vehicle. He ordered the arrest of Hartnett and Kilday. The men deny they had anything to do with the murder.

Negro Woman Shoots Herself.

Mrs. Fannie Matthews, aged 35, and colored, attempted suicide by shooting herself in the breast with a 32-caliber revolver in her home at Bellwood, near Homestead. Ill health is said to have prompted her to end her life.

Mrs. Matthews' husband stated yesterday that his wife arose early in the morning, and securing a revolver, fired a bullet into her breast. It is thought she cannot recover. Mrs. Matthews has five children.

MARYLAND WILL SELL C. & O. CANAL INTERESTS

Maryland's interest in the Chesapeake & Ohio canal will be sold to the highest bidder, according to a decision of the board of public works, which met at Annapolis. This is a sequel to the offer from the Western Maryland to buy the interest. Hugh L. Bond, Jr., second vice president of the B. & O., one of the receivers of the canal, has said the state can sell its interest in the property, but that it cannot guarantee those interests to the buyer.

One of the interesting questions in connection with the canal is what becomes of the property if it cannot be used for any other purpose than transportation? The land for the canal was condemned originally for a waterway. This causes the question to arise whether the heirs of the original owners of the canal would surrender, without compensation, their interests in the land which will revert to them if used for any other purpose than a canal bed.

The strong box in which were stored the papers of the old canal company, and which has been in possession of the trustees of the canal, was forcibly opened, the key having disappeared, when the B. & O. central building was burned. The canal stock cannot be found.

The Western Maryland started the present agitation for the sale of the canal some time ago, as the canal bed is considered an ideal route for a railroad bed from Cumberland to Washington, and has long been coveted by railroad promoters. The Western Maryland is anxious to get an entrance to Washington so it can have a share in the great passenger traffic through the capital and give the Wabash a strong hold in eastern territory. The state's interest in the C. & O. canal amounts to over $20,000,000, which was sunk in fostering the old waterway.

Report of Firemen's Union.

Grand Master John J. Hannahan of the Brotherhood of Locomotive Firemen, has completed his report, which will be submitted to the convention to be held in Buffalo next month. In part he says: "During the past two years there have been no strikes on roads where the brotherhood is recognized, all grievances having been amicably adjusted. At the close of the year ending with June 30 last, the report states there were 666 lodges and 55,000 members of the organization. During the year the organization paid in death benefits to the members $808,460, and since the order was organized the payments on death benefits and disability claims have amounted to the grand total of $7,945,165." Other reports of no less interest will be read at the coming convention. The delegates will also discuss a number of questions of vital importance to men in that department of the railroad service.

Convention of Car Accountants.

The Association of Transportation and Car Accounting Officers meets in Cleveland November 15, and considerable preparation is being made for a successful convention. The committees of the association are at work on reports on the per diem car service, office methods, accounting and nominations. The association was organized in Washington last May by the amalgamation of the International Association of Car Accountants and Car Service Officers and the Railway Transportation association.

Lake Shore Change.

D. F. Hurd, general agent of the Lake Shore and its allied interests, announced yesterday that on September 15 J. F. Constans is to become contracting agent for the Lake Shore and the Lake Erie & Western, with headquarters in Pittsburgh. Mr. Constans is at present connected with the Pittsburgh, Shawmut & Northern as agent in charge of the coal traffic. In the new office Mr. Constans succeeds H. S. Wineland, who retires to engage in private business.

Railroad Notes.

The Pennsylvania will erect additional buildings to its Greenville, N. J., shops.

W. C. Lowe, general superintendent of the B. & O., has gone to the world's fair.

F. B. Taylor, secretary to President Joseph Ramsey of the Wabash, was in the city yesterday.

The Pennsylvania lines will run two day coach excursions from Pittsburgh to St. Louis each week in September.

More men have been put to work in the Altoona shops of the P. R. R. The men expect the hours to be increased soon from 52 to 50 a week.

P. M. Seymour, general freight and passenger agent of the Little Kanawha & Marietta, Columbus & Cleveland, was circulating among local officials yesterday.

New dept. locations

OUR TRUNK AND HARNESS DEPARTMENTS have been moved from the fifth to the fourth floor.

OUR DRESS GOODS DEPARTMENT now occupies the entire main aisle on first floor of our new annex.

OUR BOOK DEPARTMENT has been made much larger, taking in a big portion of the space formerly occupied by the shoe department.

OUR HAT DEPARTMENT also covers a larger floor area than heretofore, having also annexed a portion of the space formerly occupied by the shoe department.

OUR FURNITURE DEPARTMENT has been moved from the fifth to the sixth floor.

OUR CARPET, RUG, UPHOLSTERY AND LACE CURTAIN DEPARTMENTS have been moved from from the fourth to the fifth floor.

THE SPORTING GOODS DEPARTMENT has been moved from the second to the fourth floor.

THE SHOE DEPARTMENT now occupies larger and more commodious quarters on the second floor, right near our Fifth Avenue entrance.

KAUFMANN'S
"THE BIG STORE"

Men's clothing the new Fall styles

OUR splendid stock of men's Fall apparel is now ready. The same high standard of excellence that has governed this famous department of the "Big Store" of the past thirty-five years controls it now with even greater vigilance than ever before. Whatever is new, smart and correct in men's suits, topcoats, raincoats, and trousers, you may be sure it will be found here. The best manufacturing tailors of New York, Philadelphia and Baltimore make the Kaufmann clothing—and to be known as a regular supplier of clothing for Kaufmann's is a certificate of excellence to any maker. It's only a very short step from our clothing to the finest merchant-tailoring product.

At $10.00, $12.00, $15.00 and $18.00

—We show more styles and more garments than will be found in the entire stock of the next biggest clothing house. The finest line of dress and business suits we've ever gathered many now be seen here at these prices. They are cut in both single and double-breasted sack style, with the new long lapels and broad, shapely shoulders. The collars are hand padded and the buttonholes are hand made. Better looking and better fitting garments 'twould be hard to find at any price.

Our finer and finest suits and topcoats range from 20.00 to 35.00

New fall waists

A WAIST is about the first new Fall garment the average woman thinks of buying—so, in anticipation of your desires, we've insisted on early shipments.

As a result, we're now ready with the latest creations of the fashion originators.

Women's charming waists—of Irish and plain crochet lace; white, black and ecru, trimmed with lovely medallions and lined with India silk—

$7.50 values for 4.75.
$8.50 values for 5.98.

Exquisite peau de soie and louisine waists—very cleverly tailored models in the the new Fall dark and light shades, stitched vest and collar effects—waists that are well worth $9.50—special price this sale **6.98**

Women's mohair and cashmere waists—in all the new Fall colors, also black and white—an entirely new and most varied assortment ranging in value from $2.50 to $3—choice today at **1.98**

Women's wash shirtwaist suits

The balance of our $3 and $4 lines—made of excellent quality madras, in neat stripes and figured effects—the waists with new full sleeves, neatly piped; walking length skirts to match—reduced for quick clearance to **98c**

Your new "Tailor-made"

IT'S time to be thinking about it. Almost with the first word about "style," we've a special bargain to tell of it—it is:

$18 and $20 suits

For 12.00

They're those swagger tourist coat suits made of fine all wool cheviots, suiting, novelty mixtures and broadcloths; also the norfolk style with loose back and separate belt; some are collarless inlaid with velvet and braid; the skirts are pleated or kilted, cut in the new walking length. 12.00 buys choice from all of these $18 and $20 suits.

Coats—a special line of women's Fall tourist coats, made of coverts and fancy mixtures; also Norfolk and English box coats, with belted back and slash pockets; latest style sleeves—$10 values, **7.98**

Skirts—women's new Fall walking skirts, new designs in dark mixtures, cheviots, meltons and fancy suitings; box pleated, side pleated and wide flare effect—skirts made to retail for $5 and $6, this special sale **3.98**

That embroidery sale

JUST the embroideries most wanted now—and 14c to 25c can be saved on every yard.

We saved considerable in the purchase of these embroideries—that's how we can offer 39c to 50c flouncings for only **25c yd**

These flouncings are made of dainty swiss and nainsook, embroidered in exquisite designs, such as roses, teneriffe effects, medallions and scroll patterns. The cloth is 15 to 17 in. wide and many of the patterns have ribbon beading at top—only 1½ yards are required to make a dainty corset cover.

Another very special offer—fine nainsook, cambric and swiss edgings, 4 to 8 in. wide; also 2 to 4 in. wide insertions to match—all are new patterns with good fast edges which will stand frequent washing—the regular 25c embroideries—special for today at **10c and 15c yd**

Autumn silk weaves

THERE'S a double reason for early silk buying—exclusiveness and economy. Many lines are now marked 10c to 25c per yard less than they will be a couple of weeks hence.

New chiffon taffetas—with the correct messaline finish, for suits, jackets, separate waists and skirts, in the new Paris shades of alcohol brown, new blues, grays, tans and greens; also all the delicate evening shades; 19½ in. wide—85c quality at **69c yd**

27 in. messaline India silks—in the shades most wanted for shirtwaist suits, coat suits, etc., dyed in Lyons, France—special early season price **44c yd**

New colored taffetas—for dress purposes of all kinds; either soft or rustling finish, 19 to 20 in. wide, all the newest shades, including burnt orange, cinnamon browns, togo navy, also all the staple shades—

50c and 75c yd

36 in. peau de soie—10 more pieces of that superior $1.25 quality full faced black peau de soie—every yard guaranteed to wear, on sale today at, yard, **72½c yd**

MR. DOOLEY FUNNIER THAN EVER IN THE SUNDAY GAZETTE

The Pittsburgh Gazette.

PITTSBURGH, WEDNESDAY MORNING, SEPTEMBER 7, 1904—PAGES 9 TO 14.

HEROES OF ANTIETAM in THE SUNDAY GAZETTE

THE PIRATES' NEW PITCHER LOOKS LIKE FIND OF THE SEASON

PIRATES WIN AND LOSE WITH REDS

Robertaille Pitches Fine Ball in First Game, but Phillippe Easy in Second.

ARCHER GETS A GOOD START

NATIONAL LEAGUE RESULTS.

Pittsburgh	5-1	Cincinnati	1-7
New York	8	Boston	7
Chicago	10	St. Louis	5
Philadelphia	No Game	Brooklyn	

NATIONAL LEAGUE STANDING.

	W.	L.	Pct.		W.	L.	Pct.
New York	88	52	.733	St. Louis	62	63	.496
Chicago	75	46	.620	Boston	44	78	.361
Pittsburgh	69	49	.585	Brooklyn	41	78	.345
Cincinnati	69	52	.570	Philadelphia	35	85	.292

LEAGUE GAMES TODAY.

Pittsburgh at Cincinnati.
Philadelphia at New York.
Brooklyn at Boston.
Chicago at St. Louis.

Pittsburgh and Cincinnati broke even in the double-header yesterday afternoon, the Pirates taking the first game 5 to 1 and the Reds the second 7 to 3. Robertaille, the New York State leaguer, pitched better ball in the opening argument than did Tom Walker, the Reds' artist, but in the second session Manager Kelley sent Kellum, the southpaw, to the firing line, and he had the better of Phillippe in a hitting match.

Robertaille pitched excellent ball at all stages in his game. In the first five innings he struck out six batters, allowing but one hit, which was shot into middle field in the second inning by Seymour. During the game eight Cincinnatians punched the air and then walked to the bench.

The crowd was an appreciative one and cheered the new pitcher heartily in the fifth inning when he struck out Steinfeldt, Corcoran and Huggins in succession. The Reds were the most dangerous in the sixth and seventh innings, the one tally coming in the seventh.

Schlei hit in the sixth, but Walker forced him at second. Kelley dropped a fly into right, which Ritchey tried to force from McCormick, but Walker was caught at second on McCormick's throw to Wagner. Seymour hit into middle and Sebring flied out. Odwell scored in the seventh on his hit and Huggins' double, after Steinfeldt and Corcoran were the victims of a double play. These were the only innings that Robertaille was in any apparent trouble. Ritchey made a good showing in the championship scoring. He scored one run himself, hit safely and Steinfeldt grabbed Smith's bounder and then threw to the grandstand, McCormick scoring and Smith traveling to third. Robertaille shot a single into right, scoring Smith. Bransfield tripled to the left field fence in the sixth and scored on McCormick's single to right.

In the seventh Ritchey singled and got to third on Beaumont's sacrifice, scoring on Ritchey's fly to Odwell. Huggins put McCormick on first by a fumble in the eighth, and on Smith's single to right Sebring threw to the grandstand. McCormick was caught at home, Smith reaching third. Smith scored the run on Kelley's drop of Steinfeldt's throw of Phillippe's grass.

The Pirates were up against a different proposition in the second game in the person of Kellum, who was unable to fool them with his curves, the champions collecting in all 14 hits, but were able to get only three runners across the plate, one in the first round, another in the second and the third in the ninth. Cincinnati opened up on Phillippe at a lively rate, getting three runs before one man was retired. Kelley slammed a single into left, Seymour shot a double into right middle and Sebring passed the ball apart record. He stole third scored and on Steinfeldt's single. The Reds did not stop their hitting at the close of the inning, but kept it up throughout. They secured 15 hits, just one more than Pittsburgh, but their safe hits came when they were productive of scores.

Archer, the Scone (Ia.) State league catcher, was introduced to the fans in the second game, and he made a very favorable impression. Archer is a youngster of medium build and possesses an arm that does not seem to be in bad shape when it comes to throwing to bases. He stands well at the bat. In the second inning he came up with two men out and McCormick on second. He straightened out one of Kellum's curves, sending the ball into right center on a line for a beautiful single, scoring McCormick. Archer opened the ninth with a single, but Kruger, who was sent to bat for Phillippe, hit into a double play. After Archer and Kruger had been retired Leach singled and Beaumont drove the leather to the right field fence for three bases, scoring the third Pittsburgh run.

After the Reds had hammered in three runs in the first inning Leach began Pittsburgh's batting with a single and Beaumont flied to Pietz. Ritchey singled and Wagner larruped one into middle, each scoring. Kelley singled in the third; so did Seymour, and on Sebring's out Kelly scored, and when Phillippe made a bad throw to first on Odwell's bunt Seymour tallied. Huggins doubled in the sixth and registered on Pietz's single. Huggins made the last Red run in the eighth by singling and coming in on Kelley's fourth hit. The scores:

FIRST GAME.

Pitts'gh.	R.	H.	P.	A.	E.	Cincin'ti.	R.	H.	P.	A.	E.
Leach 3	1	1	1	4	0	Kelley 1	0	0	8	0	1
B'mont m	0	1	4	0	0	Seymour m	0	2	3	0	0
Ritchey 2	0	1	3	2	0	Sebring r	0	0	2	1	0
Wagner s	0	0	2	3	0	Odwell 1	0	1	2	4	0
Br'sfield 1	1	1	1	0	0	Steinf'dt 3	0	0	1	4	1
McCor'k r	1	3	1	1	0	Corcoran s	0	0	1	3	0
L. Smith 1	2	2	3	0	0	Huggins 2	0	2	1	2	1
Phelps c	0	0	8	1	0	Schlei c	0	1	4	2	0
Robert'e p	0	1	0	0	0	Walker p	0	0	0	2	0
Totals	5	10	27	11	2	Totals	1	6	24	12	4

Pittsburgh	0	2	0	0	0	1	1	1	*	—	5
Cincinnati	0	0	0	0	0	0	1	0	0	—	1

Two-base hit—Huggins. Three-base hits—Ritchey, Bransfield. Sacrifice hit—Beaumont. Stolen bases—Odwell, Steinfeldt. Double plays—Bransfield, Schlei and Huggins. First base on balls—Off Robertaille, 1 (Steinfeldt). Struck out—By Robertaille, 8 (Kelley, Odwell, 2; Steinfeldt, Corcoran, Huggins, Schlei, Walker); by Walker, 3 (Leach, Wagner, 2). Time—2:00. Umpire—Johnstone.

SECOND GAME.

Pitts'gh.	R.	H.	P.	A.	E.	Cincin'ti.	R.	H.	P.	A.	E.
Leach 3	2	3	3	2	0	Kelley 1	2	4	9	0	0
B'mont m	0	1	2	0	0	Seymour m	2	2	1	1	0
Ritchey 2	0	2	3	3	0	Sebring r	1	1	2	0	0
Wagner s	0	2	1	3	1	Odwell 1	0	0	3	0	0
Br'sfield 1	0	0	12	1	0	Steinf'dt	3	0	1	1	2
McCor'k r	1	2	2	0	0	Corcoran s	0	1	3	3	2
L. Smith 1	0	1	1	0	1	Huggins	2	2	4	5	0
Archer c	0	2	6	4	0	Peitz c	0	1	7	1	0
Phil'pe p	0	1	0	2	1	Kellum p	0	0	0	0	0
*Kruger	0	0	0	0	0						
Totals	3	14	27	14	3	Totals	7	15	27	14	2

*Batted for Phillippe in ninth.

Pittsburgh	1	1	0	0	0	0	0	0	0	—	3
Cincinnati	3	0	2	0	0	1	0	1	0	—	7

Two-base hits—McCormick, Seymour, Odwell, Huggins. Three-base hit—Beaumont. Sacrifice hit—Kellum. Stolen bases—Sebring, Odwell. Double plays—Archer and Wagner; Steinfeldt and Kelley; Huggins, Corcoran and Kelley; Corcoran, Huggins and Kelley. First base on balls—Off Kellum, 1 (Wagner). Struck out—By Phillippe, 3 (Seymour, Steinfeldt, 2); Corcoran, Huggins, Kellum); by Kellum, 3 (McCormick, Archer, Phillippe). Time—1:45. Umpire—Johnstone.

Cardinals Easy for Colts.

ST. LOUIS, MO., Sept. 6.—Chicago easily won today's game. With a lead of eight runs in the ninth inning, Chicago sent Grothe to the pitcher's box. His pitching was erratic, and the locals scored thrice before being retired. Attendance, 2,000. Score:

St. Louis	R.	H.	P.	A.	E.	Chicago.	R.	H.	P.	A.	E.
Farrell 2	0	3	2	3	2	Slagle 1	1	3	3	0	0
Shannon 1	1	1	4	0	0	Barry 3	0	0	1	0	0
Beckley 1	0	0	13	1	0	Chance 1	0	0	5	2	0
Brain s	0	1	3	2	1	McCarty m	2	2	0	0	0
McLean c	1	1	2	1	0	Kling c	1	1	12	0	0
Smoot m	1	2	0	0	1	Williams 2	1	0	1	2	0
Dunleavy r	1	1	2	0	0	Jones r	3	3	1	0	0
Burke 3	1	2	1	5	2	Tinker s	2	3	2	3	0
McFar'd p	0	0	0	3	0	Weimer p	0	1	2	1	0
*Grady	0	0	0	0	0	Grothe p	0	0	0	0	0
Totals	5	9	27	15	7	Totals	10	13	27	8	0

*Batted for McFarland in the ninth

St. Louis	0	1	0	0	0	0	0	1	3	—	5
Chicago	0	0	0	0	0	0	2	1	2	1	—10

Two-base hit—McCarthy. Three-base hits—Brain, Tinker. Sacrifice hits—Barry, Williams. Hits off Weimer, 6 in 5 innings, off Grothe 3 in 1 inning. Passed ball—Kling. Stolen bases—Shannon, Slagle, Barry, McCarthy. Hit with ball—By McFarland, 1. Bases on balls—Off Weimer, 3; off Grothe, 2. Struck out—By Weimer, 8; by McFarland, 1; by Grothe, 2. Time—1:40. Umpire—Zimmer.

Our new directory will contain 30,000 names. It's worth the price of a telephone to be listed in our classified business list. Directory will close in about two weeks. For further information call Contract Agent, P. & A. Telephone Co.

BOSTON DROPS BACK ONCE MORE

Won the First Game, but the Senators Took the Second by Pounding Dineen's Curves.

THE HIGHLANDERS WIN TWICE

AMERICAN LEAGUE RESULTS.

Boston	4-3	Washington	1-9
New York	5-2	Philadelphia	2-1
Chicago	4	Detroit	0
St. Louis	6	Cleveland	3

AMERICAN LEAGUE STANDING.

	W.	L.	Pct.		W.	L.	Pct.
New York	73	44	.624	Cleveland	64	52	.552
Boston	73	46	.613	St. Louis	48	67	.417
Chicago	70	51	.579	Detroit	47	69	.405
Philadelphia	64	50	.561	Washington	29	90	.244

AMERICAN GAMES TODAY.

Boston at Washington.
New York at Philadelphia.
Chicago at St. Louis.

BOSTON, Sept. 6.—Although Boston won the first game today 4 to 1, the Washingtons registered their first victory of the season over the local players by defeating them 6 to 3 in the second game. As a result Boston dropped to second place in the league standing. Scores:

FIRST GAME.

Bostin.	R.	H.	P.	A.	E.	Wash'ton.	R.	H.	P.	A.	E.
Selbach 1	0	1	2	0	0	O'Neill m	0	0	0	0	0
Parent s	0	0	2	3	1	Hill 3	0	0	1	0	0
C Stahl m	1	0	1	0	0	J Stahl 1	0	0	8	1	0
Collins 3	0	0	2	0	4	Huelsman	1	0	2	0	0
Freem'n r	1	1	2	0	1	Mullen 2	0	0	2	4	0
L'chance 1	0	1	13	1	1	Cassidy s	0	0	1	0	2
Ferris 2	0	0	1	0	0	Donovan r	0	2	5	1	0
Unglaub 2	1	1	1	0	0	Clarke c	0	1	1	3	1
Criger c	1	0	5	1	0	Towns'd p	0	1	0	1	1
Tan'hill p	0	1	1	7	0						
Totals	4	7	27	16	4	Totals	1	5	24	11	3

Boston	0	0	0	0	1	0	0	3	0	*	—4
Washington	0	0	0	0	0	0	0	0	1	—	1

Three-base hit—Collins. Sacrifice hit—Lachance. Double play—Townsend, Cassidy and J. Stahl. First base on balls—Off Townsend 2, off Tannehill 1. Struck out—By Tannehill 5, by Townsend 1. Balk—Townsend. Time—1:46. Umpires—King and Sheridan.

SECOND GAME.

Wash'ton.	R.	H.	P.	A.	E.	Boston.	R.	H.	P.	A.	E.
O'Neill m	0	0	4	0	1	Selbach 1	0	0	6	0	0
Hill 3	0	1	1	2	0	Parent s	0	0	0	2	0
J. Stahl 1	1	1	7	0	0	C. Stahl m	1	1	2	0	1
Hillman 1	1	1	3	0	0	Collins 3	0	1	1	3	0
Mullen 2	0	3	4	1	0	Freeman r	0	1	1	0	0
Cassidy s	1	1	1	4	1	Lachance 1	1	3	8	1	0
Donovan r	1	1	1	0	0	Unglaub 2	0	1	3	1	1
Kitt'rge c	1	2	6	1	0	Farrell c	0	0	4	1	0
Patten p	1	2	0	2	0	Dineen p	0	1	1	1	0
						*Criger	0	1	0	0	0
Totals	6	12	27	10	2	Totals	3	9	27	9	2

*Batted for Dineen in ninth.

Washington	0	0	0	0	1	2	0	0	2	—	6
Boston	0	0	0	0	0	1	0	0	0	—	3

Two-base hits—Mullen 2, Lachance, Unglaub. Three-base hits—Collins, C. Stahl. Patten. Home run—Huelsman. Sacrifice hits—Kittredge, Freeman. Stolen bases—J. Stahl, Dineen, Unglaub. First base on balls—Off Patten, 4. Struck out—By Dineen, 5; by Patten, 8. Passed ball—Farrell. Time—1:48. Umpires—Sheridan and King. Attendance—6,967.

New York Wins Double-Header.

NEW YORK, Sept. 6.—The local Americans took both games of today's doubleheader from the Philadelphians. Waddell struck out 14 men in the first game, but Orth kept the visitors well in hand. The second game was won by Griffith's good work, Dougherty's single and Anderson's home run hit. The scores:

FIRST GAME.

Philadel.	R.	H.	P.	A.	E.	New York.	R.	H.	P.	A.	E.
Hartsel 1	0	1	6	0	0	Do'herty 1	2	1	3	0	0
Pie'ring m	0	2	4	0	0	Keeler r	1	2	2	0	0
Davis 1	0	1	4	0	1	Elberfeld s	1	1	3	6	0
L. Cross 3	1	1	1	0	0	And'son m	1	1	2	0	0
Seybold r	1	1	0	0	0	Williams 2	0	2	2	2	0
Murphy 2	0	1	1	0	0	Ganzel 1	0	0	9	0	0
M. Cross s	0	1	0	3	0	Conroy 3	0	0	1	1	0
Schreck c	0	0	13	1	0	McGuire c	0	0	5	1	0
Waddell p	0	0	1	1	0	Orth p	0	0	0	3	0
Totals	2	7	24	5	1	Totals	5	7	27	13	1

Philadelphia	0	0	0	0	0	0	0	1	0	1	—2
New York	0	0	4	0	0	0	0	0	*		—5

Two-base hits—Off Orth, 2; off Waddell, 4. Struck out—By Orth, 5; by Waddell, 14. Home run—Dougherty. Three-base hits—Williams, L. Cross, Seybold. Two-base hit—Williams. Sacrifice hit—Pickering. Stolen bases—Anderson, Ganzel, Conroy. Double plays—Orth, Elberfeld and Ganzel; Williams, Elberfeld and Ganzel. Umpire—Connolly. Time—1:39.

SECOND GAME.

Philadel.	R.	H.	P.	A.	E.	New York.	R.	H.	P.	A.	E.
Hartsel 1	1	1	0	0	0	Do'herty 1	1	2	2	0	0
Pie'ring m	0	1	1	0	0	Keeler r	0	1	2	0	0
Davis 1	0	1	10	0	0	Elberfeld s	0	1	3	4	0
L. Cross 3	0	1	0	2	0	And'son m	1	1	2	0	0
Seybold r	0	0	4	0	0	Williams 2	0	1	2	2	0
Murphy 2	0	0	1	4	0	Ganzel 1	0	0	10	0	0
M. Cross s	0	0	1	2	0	Conroy 3	0	0	0	2	0
Schreck c	0	1	7	2	0	McGuire c	0	0	3	5	0
Henley p	0	0	0	2	0	Griffith p	0	0	0	4	0
Totals	1	4	24	12	0	Totals	2	6	27	16	0

Philadelphia	0	0	0	0	0	0	0	0	1	—	1
New York	0	0	0	0	0	2	0	0	0	*	—2

First base on balls—Off Griffith, 3; off Henley, 2. Struck out—By Griffith, 1; by Henley, 4. Home run—Anderson. Sacrifice hits—Keeler, Murphy. Double play—Elberfeld, McGuire and Williams. Hit by pitched ball—By Henley, 1. Wild pitches—Griffith, 2. Umpire—Connelly. Time—1:35. Attendance—4,285.

St. Louis 6—Cleveland 3.

CLEVELAND, Sept. 6.—Rhoades' wildness was the cause of Cleveland's defeat by St. Louis today, two men scoring on wild pitches, while another was forced in by a base on balls. The sensational catches by, Burkett, Wallace and Sugden kept Cleveland's score down. Score:

Cleviland.	R.	H.	P.	A.	E.	St. Louis.	R.	H.	P.	A.	E.
Bay m	0	1	2	6	0	Burkett 1	0	0	4	0	0
Bradley 3	2	2	1	5	0	Heid'ck m	0	1	2	0	0
Flick r	1	2	4	0	0	Wallace s	1	1	1	5	0
Lajoie 2	0	0	0	1	0	Hyres r	1	1	0	0	0
Stovall 1	0	2	9	2	0	Jones 2	0	1	1	3	0
Lush 1	0	1	1	0	0	Sugden 1	1	1	14	1	1
Turner s	0	1	1	1	0	Moran 3	1	1	1	3	0
Buelow c	0	0	5	0	0	O'Connor c	1	1	3	2	1
Rhoades p	0	0	2	1	0	Howell p	1	1	1	8	0
Bemis c	0	1	1	0	0						
Totals	3	10	27	9	0	Totals	6	8	27	22	2

Cleveland	0	0	0	2	0	1	0	0	0	0	—3
St. Louis	0	0	0	0	1	0	1	0	1	2	—6

Earned runs—St. Louis 1. First base on errors—Cleveland, 2. Two-base hit—Bay. Flick, Wallace, Howell, Bemis. Sacrifice hits—Bradley, Lajoie, Moran, Hynes. Stolen bases—Stovall, Bradley. First base on balls—Off Rhoades, 4; off Howell, 1. Left on bases—Cleveland, 6; St. Louis 7. Struck out—By Rhoades, 6; by Howell, 1. Wild pitches—Rhoades 2. Time—2:10. Umpire—O'Loughlin. Attendance—1,222.

Chicago 4—Detroit 0.

DETROIT, MICH., Sept. 6.—Detroit never had a chance against the pitching of Patterson. Killian was hit just when a few safe ones meant runs. Attendance, 1,200. Score:

Detroit.	R.	H.	P.	A.	E.	Chicago.	R.	H.	P.	A.	E.
McIntyre 1	0	2	1	0	0	Green r	1	0	1	0	0
Barrett m	0	1	3	0	0	Jones m	0	2	6	0	0
Robins'n 3	0	2	0	5	1	Callahan	1	1	1	2	0
Hickm'n 1	0	0	14	1	0	Davis s	0	0	0	3	0
Crawf'd r	0	1	2	0	0	M'Far'd c	0	1	4	0	0
Drill c	0	0	2	0	1	Tannehill 3	0	0	2	2	0
Lowe 2	0	1	1	2	0	Isbell 1	0	0	10	0	0
O'Leary s	0	0	2	4	1	Dundon 2	1	0	1	1	0
Killian p	0	0	2	3	0	Patters'n p	1	1	0	3	1
*Mullin	0	0	0	0	0						
Totals	0	7	27	15	3	Totals	4	5	27	10	1

Detroit	0	0	0	0	0	0	0	0	0	—	0
Chicago	0	0	0	1	0	0	0	3	0	—	4

Two-base hits—Crawford, McFarland. Three-base hit—Callahan. Sacrifice hits—Barrett, Tannehill. Bases on balls—Off Killian 2 off Patterson 1. Hit by pitcher—By Patterson 1. First base on errors—Detroit 1, Chicago 1. Struck out—By Killian 2, by Patterson 3. Double play—Patterson, Tannehill and Isbell. Time—1:35. Umpire—Dwyer.

Clay Bird Shoot at Greensburg.

GREENSBURG, PA., Sept. 6.—(Special.)—The Greensburg Gun club held a shoot on the Kelly farm, west of Greensburg, today. Clay targets were used. Following are the scores: Michael Low, 83 out of 100; J. R. Moore, 55; McLaughlin, 64; S. Poole, 68; J. F. Wigger, 73; Clay Beistel, 69; A. C. Eiseman, 32 out of a possible 75; McGrath, 22 out of 50; M. Folgar, 11 out of 50.

PITTSBURGH TENNIS CRACKS ARE SHOWING THEIR SKILL

CINCINNATI, Sept. 6.—Close and interesting matches resulted at the third day of the Tri-State tennis tournament. The best match of the day was in the semi-finals between Robert Leroy of New York and Nat Emerson of this city. Leroy defeated Emerson 9-7, 6-4.

Miss Winona Closterman of this city easily defeated Misss Miriam Steever of Chicago in the semi-finals, 6-2, 6-3. Miss Myrtle McAteer of Pittsburgh, who is a contestant in the tournament, did not play today, but will be in the finals tomorrow.

Dr. T. W. Stephens of Pittsburgh was in the second round of the men's singles and defeated W. A. Fleet 6-1, 6-3, but in the third round was defeated by W. L. Leonard, the Boston expert, 7-5, 3-6, 6-3. Ernest Diehl, the Cincinnati boy, who often helps the Pirates out, is in the tourney and is well to the front, winning two matches today.

H. CHANDLER EAGAN IS FIRST IN NATIONAL EVENT

Westerner Carries Off Honors of Day at Short Hills—Scores Are Very Low.

[By Associated Press to The Gazette.]

SHORT HILLS, N. J., Sept. 6.—The results of the first day's play in the annual national amateur golf championship tournament, which began on the links of the Baltusrol Golf club this morning, were somewhat surprising in that better scores were looked for from the leading players.

H. Chandler Egan of Chicago carried off the honors of the day with an 80 for 18 holes.

The conditions this year are entirely different from those of preceding tournaments, but out of an entry list of 144 there were only 11 nonamateurs. Today's round consisted of 18 holes medal play and the players making the best 64 scores are to come back tomorrow at 36 holes medal play, so that by tomorrow evening the leading 32, taking in the medal scores for 54 holes, will earn the privilege of continuing at match play to the finish. Next to Egan's score came those of Champion Walter J. Travis of Garden City, A. M. Reid of St. Andrews and F. Herreshoff of Ekwanok, each of whom made 161 for 18 holes. Seventy players made scores of 92 and under, and of these, eight men, including Findlay S. Douglas and W. B. MacDonald, both former national champions, and F. C. Rinehart, the inter-collegiate champion, tied with scores of 92 each for the sixty-third and sixty-fourth places. Among those who were shut out were Harold Wilcox, the present Metropolitan champion, with 93; Allan Kennaday, the three-time champion of New Jersey, and Percy Pyne, II., of Princeton.

Those who will play on tomorrow:

H. Chandler Egan, Exmoor, 80; Walter J. Travis, Garden City, 81; W. R. Tuckerman, Chevy Chase, 83; A. M. Reid, St. Andrews, 81; Fred Herreshoff, Ekwanok, 81; R. C. Watson, Jr., Westbrook, 83; Dr. D. F. Fredericks, Oil City, 84; Eben Wilder, Jr., Bedford, 84, Jerome D. Travers, Nassau, 84; George T. Brokaw, Garden City, 85; Pierre A. Proal, Seabright, 85; George A. Ormiston, Oakmont, 85; John Lawson, San Francisco, 85; Walter E. Egan, Exmoor, 85; Robert Abbott, Hillside, 85; T. M. Sherman, Utica, 85; E. M. Byers, Pittsburgh, 85; Ben Wilder, Mahhasset Manor, 86; H. W. Perrin, Philadelphia, 86; E. Knapp, Westbrook, 86; T. M. Gilmer, Braeburn, 86; Malcolm McBurney, Stockbridge, 86; R. H. Connerly, Austin, Tex., 86; James M. Knett, Crescent, 86; William T. West, Camden, 87; W. H. Burton, Ekwanok, 88; Jay S. Jones, Ekwanok, 88; H. Matteri, Oil City, 88; H. L. Cowney, Apawamis, 88; O. Woodward, Marine and Field, 88; Lawrence Gauley, Brookline, 88; Max H. Belger, Morris county, 89; Roy E. Des Raismes, Flushing, 89; N. Mallout, Ekwanok, 89; R. E. Hansen, Philadelphia, 89; T. T. Reid, Mont Clair, 89; F. M. Olyphant, Englewood, 89; Arthur Havemeyer, Seabright, 89; F. C. Newton, Seattle, 90; F. H. Thomas, Morris county, 90; W. C. Carnegie, St. Andrews, 90; C. B. MacDonald, Garden City, 90; Archibald Graham, North Jersey, 90; D. B. Fuller, Midland, 90; W. L. Glenney, Hillside, 90; P. B. B. Freilnghuysen, Morris county, 90; B. P. McKinnie, St. Louis, 90; M. F. O'Connell, Pittsburg, 90; Louis K. James, Glenview, 90; C. B. Cory, Oakley, 90; E. A. O'Connor, Baltusrol, 90; E. Giles, Pittsburgh, 90; W. B. Rhett, Crescent, 90; J. H. B. Wharton, Baltusrol, 90; Wallace H. Sinclair, South Orange, 90; John W. Watson, St. Davis, 90; R. L. Baldwin, Springhaven, 90; H. Rea Harwell, Troy, 91; J. C. Davidson, Washington, 91; C. W. O'Connor, Essex county, 91; Ormsby McCammon, Chevy Chase, 91; A. W. Tillinghast, Philadelphia, 91; C. C. Brown, Mont Clair, 92; C. B. Fownes, Oakmont, 92; James A. Tyng, Baltusrol, 92; F. S. Douglass, Nassau, 92.

Giants Won in the Tenth.

NEW YORK, Sept. 6.—By winning today's game the New York Nationals took the entire series from Boston. The locals had the game well in hand up to the sixth inning when with two on bases Moran sent the ball into the left field seats for a home run, scoring two men ahead of him. In the following inning three singles, a base on balls and a double gave the visitors three more runs, tying the score. New York won in the tenth on singles by Bowerman, McGinnity and Brown. Score:

New York.	R.	H.	P.	A.	E.	Boston.	R.	H.	P.	A.	E.
B'nah'n m	2	2	5	1	0	Geier m	0	1	4	1	0
Browne r	1	3	3	0	0	Tenney 1	2	0	7	0	0
McGann 1	1	3	7	1	0	Abb'chio s	1	2	5	3	2
Merles 1	1	1	2	0	0	Cooley 1	0	2	0	0	0
Dahlen s	1	1	0	7	1	Delehanty	2	2	4	3	1
Dunn 3	0	1	0	1	0	Moran 3	1	2	5	2	2
Gilbert 2	0	1	5	1	0	Cannell r	0	1	1	0	0
Bow'm'n 2	1	1	7	1	0	Needham c	0	1	5	1	0
M'Gin'ty p	0	1	1	3	0	Fisher p	1	1	0	5	0
Totals	8	14	30	14	1	Totals	7	14	*29	13	5

*Two out when winning run was made.

New York	0	0	0	0	0	0	0	0	0	1	—8
Boston	0	0	1	0	0	0	3	3	0	0	—7

Two-base hits—Bresnahan, Gilbert, Delehanty, Moran. Home run—Moran. Stolen bases—Bresnahan, Dahlen, Bowerman. Double play—Bresnahan, Dahlen and Gilbert. First base on balls—Off McGinnity, 2; off Fisher, 2. Hit by pitched balls—By McGinnity, 1; by Fisher, 1. Struck out—By McGinnity, 6; by Fisher, 2. Passed ball—Needham. Time—2:05. Attendance—3,641. Umpire—Moran.

TRI-STATE LEAGUE.

ALTOONA, PA., Sept. 6.—(Special.)—Pearson pitched effectively throughout and was given excellent support. Score:

Altoona.	R.	H.	P.	A.	E.	Lebanon.	R.	H.	P.	A.	E.
Fisher 2	0	0	3	2	0	Fleiss 1	0	1	3	0	0
Hinton 3	1	1	0	2	0	Mauch s	0	0	0	2	1
Hit'r m	0	2	2	0	0	Hoffman p	0

LAPPE CONTEST WILL GO TO JURY

Exceptions to Decree in J. O. Brown's Estate Argued Before Full Bench.

MOORHEAD CASE APPEALED

A transfer of the will contest of the late J. C. Lappe's estate has been made from orphans to common pleas court, where the facts will be submitted to a jury for determination. In the issue framed Emma Morgenroth and other proponents are made plaintiffs and Harry A. and C. Eugene Lappe, and Anna M. Gfeller, the defendants. The present instrument in contest are the notes in an old memorandum book which were discovered, it is alleged, by Mrs. Morgenroth, a grandchild of the decedent, in her western home. It is alleged the book contains a copy of a will signed by the decedent. The discovery was made since a former writing, purporting to be the will, was probated. The question submitted to the jury will be: "Did the decedent, on December 20, 1900, sign a paper substantially the same as the one offered in evidence by the proponents?" The court has set September 26 next as the date on which the case will be taken up for trial.

Common pleas court No. 1 will take up the jury trial list on Friday morning at 9:30 o'clock, September 9.

Before Judges Hawkins, Over and Miller of orphans court the exceptions to the decree of Judge Hawkins in the estate of the late Recorder J. O. Brown were argued yesterday. Attorney Clarence Burleigh presented the reasons of the exceptant, Miss Nattie McLean, for a change of the decree and Attorney W. B. Rodgers opposed any alteration of the court's findings, on behalf of the estate. The attorneys discussed the details of the proceedings at length and reviewed all the testimony adduced and the questions that arose. In his decree Judge Hawkins refused to allow the claim of Miss McLean for a one-half interest in a block of 38 shares of Colonial Trust Company stock.

Moorhead Case Appealed.

In the equity suit of William J. Moorhead and others against Elizabeth J. Scovel and others, the defendants have appealed to the supreme court from the decree of common pleas court No. 2. This is the case in which the trust deed given by Mary E. Moorhead to Miss Scovel was set aside. The women were associated in the management of the Bethany home in Center avenue.

Mrs. Annie Fecha entered suit against Charles Hollman for $25,000 for alleged breach of promise to marry. She alleges the arrangement for the nuptials were entered into in October, 1903, and that he failed to keep the agreement, after she expected the event to occur on several different dates. She says it was expected it would happen after Easter, 1904, but it didn't; nor did it happen on August 27 last, the most recent date set for the marriage, as she alleges. She says he called at her home often in Carnegie and told people he expected to marry her.

Mrs. Lena Buzzard began habeas corpus proceedings against Frank Buzzard to secure possession of her 7-year-old child.

In criminal court the jury trials for the present term of court were commenced, but only a few cases disposed of, as the jail cases have not yet been taken up. Michael Conners was tried on a charge of burglarly and one of entering a building with intent to commit a felony, and was acquitted on both charges. Serah Mahon of 2310 Second avenue was prosecutrix and alleged that Conners robbed her home.

Mrs. Elizabeth Powell was acquitted of the larceny of some household goods, the charge being made by Mrs. Della Soles. A fire occurred at the home of the prosecutrix and it was alleged that afterwards some of Mrs. Soles' goods were found in Mrs. Powell's house.

Widow McCloy Her Own Attorney.

Mrs. Sarah Ella McCloy, who has figured prominently in litigation in the local courts, has found it satisfactory to dispense with lawyers, and yesterday she held the attention of the bench of common pleas court No. 1 for a half hour while she discussed the merits of the exceptions filed by her to the account of W. H. Tudor, the former committee of her estate and person. Mrs. McCloy objects to several items of the account alleging that the charges are excessive. The doctor's bill and the committee's fee, she thinks, are too high, and she also disputes the right of the jurors to keep all they got, on the grounds that they did not serve as many days as set forth in the account. She was given permission to file additional exceptions to the account.

In the suit of Dr. J. J. Mullen against Peter J. Schwartz and wife, the defendants have filed an affidavit of defense in which it is alleged $40 is not owing the plaintiff for personal services. It is alleged that his treatment of the defendant wife was not proper and resulted in blood poison, for which she was treated by another physician who was called in.

In quarter sessions court several constables who were not in court Monday to make their quarterly returns, appeared for that purpose. The constable of North Braddock reported a speakeasy and was directed to make an information. The constable of Plum township was asked about a speakeasy, and when he said he did not know of it, was sent back to make further investigations. Constable W. J. McCoy of the Second ward, Pittsburgh, who was told to look into the matter of a reported speakeasy in Grant street, made a satisfactory report to the court. He said the place complained of was lodge rooms and that no beer was sold. The men who congregate about the entrances, he said, were lodge members. Constables from the Thirty-second ward, Pittsburgh; Sixth and Thirteenth wards, Allegheny; Hampton, West Homestead and Versailles boroughs, reported their districts in good order.

Sister Answers Brother.

In the equity suit brought by Robert L. Brownfield for himself and as executor of the estate of his mother, Julia A. Brownfield, deceased, against his sister, Mrs. Anna E. Huston, the later filed answer. The litigants are well known in Fayette county and heirs to a big estate. They live in New York, and according to the brother has failed to account for certain securities which he alleged the mother had entrusted with the daughter during her lifetime, for investment. The plaintiff claimed a half interest in the investments. In her answer Mrs. Huston set forth that the securities were given to her by her mother with the understanding that they were gifts, and that the mother should receive the income from them during her lifetime. In support of her contention the defendant attaches to her answer a paper alleged to have been signed by her mother, in which the mother gives her the securities in question.

In the United States circuit court a suit for $10,420 78 was filed by the Pittsburgh Life and Trust Company against the Northern Central Life Insurance Company of Toledo, O. The suit is an action in trespass to recover the amount sued for, claimed to be due the plaintiff on an agreement of reinsurance made by the two companies.

In the same court, suit was filed by James Robinson of Montreal, Canada, against Herman Bantley of Johnstown, Pa., to recover $16,000 said to be due on a note.

Ephraim H. Forkhart, a merchant of Johnstown, filed a petition in bankruptcy. He gives his liabilities as $15,015 45 and his assets as $18,830 25. A like petition was filed by Davis, Hazlett & Company, brokers, with offices in the Park building. The firm's liabilities are given as $52,308 94 with assets of $475. Individual petitions were also filed, Asa P. Davis giving his liabilities as $3,902 with assets of $6,450, and Samuel Hazlett, Jr., giving his liabilities as $186, with assets of $200. The secured claims of the company amount to $31,273 and are held by eight banks and three trust companies.

The following executions were issued: J. W. Shirer vs. Mary J. Roberts, $67; Peter Bleili use vs. Samuel G. Roessie et al., $2,216 80; A. Dempster vs. George Burns, $460 54; Jacob Miller vs. Thomas Wainwright et al., $184 12.

Candidate Davis in Wheeling.

WHEELING, W. VA., Sept. 6.—Senator Henry G. Davis, the Democrtic vice presidential nominee, arrived in Wheeling tonight and was met by a large crowd of Wheeling Democrats, as well as a number of Republicans, Mr. Davis' visit being non-political, he coming to attend the West Virginia state fair.

World's Fair Excursions to St. Louis Daily Pennsylvania First-Class Lines.

Through trains leave Pittsburgh Union Station daily 4:50 a. m., 1 p. m., 8:10 p. m., 8:15 p. m., 1:10 a. m., central time. Excursion tickets sold for all. Get details at Pennsylvania Ticket Offices.

One of Pennsylvania's Oldest Married Couples.

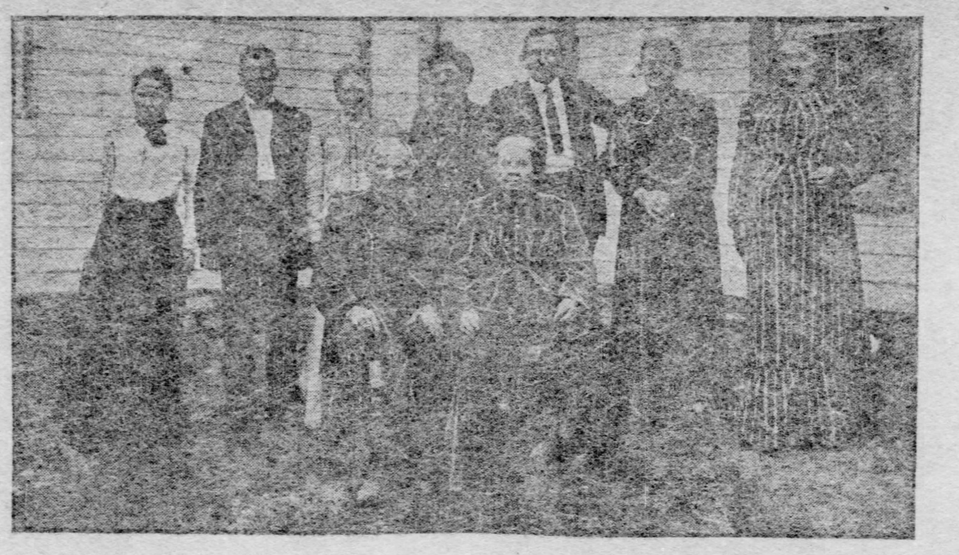

Mr. and Mrs. David Davis, Who Have Been Married 64 Years, and Their Children.

WEST ELIZABETH, PA., Sept. 6.—(Special.)—David Davis and wife have just celebrated the sixty-fourth anniversary of their married life and are numbered among the oldest married couples of Western Pennsylvania. In spite of the fact that they have lived together as man and wife almost the span allotted for man's lifetime, they are still hale and hearty, and the wedding anniversary a few days ago was participated in by the old folks with as lively an interest as that displayed by any of their children and numerous grandchildren who crowded under the old home roof to assist in the celebration.

Mr. Davis was born in Wales in 1818. Before he reached his majority he immigrated to America and settled in the Monongahela valley. He was a coal miner and it was not long until his ability as a manager was recognized and he was made superintendent of several mines in the vicinity of West Elizabeth. Shortly after settling in the Monongahela valley he met Miss Sarah Jones, and August 22, 1840, they were joined in wedlock. After many years spent in the mines Mr. Davis retired to a farm he purchased near the scene of his earlier activities, and there the couple reared their children, and there they are living out what is left to them of life.

The couple have a great number of grandchildren and several great-grandchildren. All of their family lives in the immediate vicinity of the old home and all were gathered there on the occasion of the wedding anniversary. Although far beyond the three-score-and-ten years allowed for man's lifetime, both Mr. and Mrs. Davis are still in the best of health and both confidently expect to celebrate many more such anniversaries. They are well known for their hospitality and many good works all along the Monongahela, and a great host of friends wish them many more years of a happy married existence.

SOCIETY

PRESIDENT and Mrs. Roosevelt will receive an invitation to the wedding of Miss Alice Howe Brown, second daughter of Congressman and Mrs. James W. Brown, and Samuel Clarke Reed, which is to take place on Saturday, October 1. The invitations will be issued the latter part of this week by the parents of the bride-elect. The event will occur at their home in Woodland road and will be one of the most important and beautiful of the early fall weddings.

Miss Florence Howe Brown will be her sister's maid of honor and only attendant, and William McKennan Reed will be his brother's best man. The Rev. James H. Mellvaine, D. D., rector of Calvary Protestant Episcopal church, will read the marriage service at 4 o'clock, and a reception and wedding dinner will follow. The young couple have not decided where they will reside at the conclusion of their wedding trip.

Mrs. Brown and her two daughters have just returned from a short shopping tour in the east. During the past winter the Browns lived in Washington, where a large number of wedding invitations will go. The Western Pennsylvania colony in the Capital City last season included Mr. and Mrs. Brown and family, Senator and Mrs. Knox and family, Mr. and Mrs. George Westinghouse, Mr. and Mrs. Henry Kirke Porter, Mr. and Mrs. John Dalzell, Mrs. T. Dewitt Talmadge and her daughter, Miss Rebecca Collier; Col. George B. Huff of Greensburg, the Shalienbergers, Dr. and Mrs. Loren B. Johnston and Mr. and Mrs. John Joy, Jr.

The wedding of Miss Brown and Mr. Reed will connect two old and prominent Pennsylvania families. The bride-elect is a granddaughter of the late Gen. Thomas M. Howe, a niece of Mrs. George W. Guthrie and Mrs. George W. Howe and a cousin of Miss Elizabeth Howe. Mr. Reed, her fiance, is a son of George W. Reed of Squirrel Hill and is a member of the old Reed, Baird and McKennan families of Washington county. He is connected with the Peoples National bank of this city.

Anniversary of the Ladies of the G. A. H.

The anniversary of the Ladies of the Grand Army home will be celebrated at the home, Hawkins station, tomorrow evening. The managers have prepared an elaborate program, including a meeting, a concert and a bazar. At the meeting Mrs. Francis S. Holgate, the department president, will make the opening address and the other speakers will be Andrew S. Miller, attorney for the home; Frank L. Blair, Charles O. Smith, A. B. Hay, A. P. Burchfield, T. H. Holgate, the Rev. Joseph P. Calhoun and the Rev. W. P. Weaver. At the concert there will be numbers by an orchestra and a mandolin club. The vocal music will be furnished by Mr. Bittner, Mr. Summers, Miss Gertrude Zimmester, Miss Lila Reese and Miss M. R. Frank. Master R. W. B. Gestrick will give an exhibition of fancy dancing.

The committees in charge of the affair are as follows:

Executive—Mrs. Anna Smith, president; Mrs. Kate Louis, senior vice president; Mrs. Lizzie Hastings, junior vice president; Mrs. Jennie Hags, corresponding secretary; Mrs. Mary Lindsay, Mrs. Kate Hart, Mrs. Mary Pershing, Mrs. Josephine Glass, Mrs. Cornelia Wakefield, Mrs. Ida Goodwine, Mrs. Virginia Zimmerman, Mrs. Louisa Donovan, Mrs. Ruth Jones, Mrs. Mary V. Barr, Mrs. Ellen Howenstein.

Reception—Mrs. Francis I. Holgate, department president; Mrs. Emma R. Schalck, department senior vice president; Mrs. Cornelia E. Foulk, past home president; Mrs. Mary Jones.

Entertainment—Mrs. Carrie V. Sheriff, Mrs. Theresa Gestrick, Mrs. Louisa Donovan.

Common-sense table—Mrs. Josie Slicker, Mrs. Carrie Sheriff, Mrs. Frances Chamberlain, Mrs. Bert F. Schreiteg.

Fancy table—Mrs. Lulu Smith, Mrs. Annie Michner, Miss Mary McClure, Mrs. Elmira Seritchfield.

Orange tree—C. H. Rippey circle No. 21, Miss Emma Louis, Mrs. D. K. Bole, Mrs. K. Gray, Mrs. C. Meyer, Mrs. M. Elliott, Mrs. E. Curry, Mrs. M. Wurumb.

Glassware table—Gen. Griffin circle No. 41, Mrs. Mary Ackard, Mrs. Mary Moore, Mrs. Louisa Gordon, Miss Maggie Dell.

Ice balls and fruit—Miss Julia Michlstein, Mrs. Jacober, Mrs. Ehrig, Mrs. Koch.

Candy table—Mrs. Ella S. Jones, Mrs. Kate Kirker, Mrs. Alice McChesney.

Ice cream table No. 1—Col. John B. Clark circle No. 11, Mrs. Mary Ross, Mrs. Elizabeth Stackhouse, Mrs. Mattie Smeck, Mrs. Sallie Wood, Mrs. Elizabeth Irwin, Mrs. Kate Flavahan, Mrs. Elizabeth Geyer, Mrs. Stella Fouhl, Mrs. Emma Kemple.

Ice cream table No. 2—Chapman circle No. 60, Mrs. Anna Stokes, Mrs. Miller, Mrs. Pastre, Mrs. Hough, Mrs. Nelson, Mrs. Baldwin, Mrs. Thornberg, Mrs. Seigfreid, Mrs. Webber, Mrs. Grant, Mrs. Shannon.

Ice cream table No. 3—Col. Ellsworth circle No. 42, Mrs. Kennedy, Mrs. Boyd, Mrs. Foulk.

Lemonade stand—Mary Humbert circle No. 53, Mrs. Mary Faul.

Dinner table No. 1—Geary circle No. 7, Mrs. Blanche Kibler, Mrs. Mary G. Woolett, Mrs. Lizzie Mellin, Mrs. Ella Selbouther, Mrs. Eliza Gardner, Mrs. Kate Reithar, Mrs. Maggie Shode, Mrs. Emma Tuttle, Mrs. Emma Wenan.

Dinner table No. 2—Col. John B. Clark circle No. 11, Mrs. Mary Henry, Mrs. Mary Kirk, Mrs. George Netzky, Mrs. S. A. Fletcher, Mrs. Martha Bradberry, Mrs. H. M. Campbell, Mrs. Sarah Leetha, Mrs. E. B. Heiland.

Dinner table No. 3—Col. O. H. Ripper circle No. 21, Mrs. Agnes Gangwisch, Mrs. Hagenritz, Mrs. Burkhard, Mrs. Myers, Mrs. Gestrick, Mrs. Klinger, Mrs. Campbell, Mrs. Hamilton, Miss Zimmerlie, Mrs. Bulgy, Mrs. Smith, Mrs. Lloyd, Miss Bateman, Miss Agnes Gangwisch, Mrs. Keech, Mrs. Noah.

Dinner table No. 4—Gen. George H. Thomas circle No. 14, Mrs. Sarah Sankey, Mrs. Lyde Brown, Mrs. Margaret Sheets, Mrs. Laura Hutton, Mrs. Sarah Harris, Mrs. Elizabeth Keller, Mrs. Catherine Hagen, Mrs. E. J. Conner.

Dinner table No. 5—Gen. Charles Griffin circle No. 41, Mrs. Kate Kirkland, Mrs. Tessa Dell, Mrs. M. A. Shoup, Mrs. Addis, Mrs. Annie Reilly, Mrs. Ellen McWhorter, Mrs. Neuberry, Mrs. Binkney.

Dinner table No. 6—Col. Moody circle No. 62, Mrs. Carrie Tuibett, Mrs. Mollie Wayman, Mrs. Mary Baker, Mrs. Louisa Flowers, Mrs. Amelia Ornert, Mrs. Annie Baker, Mrs. Naomi Marratta, Mrs. Magsie Addis.

Dinner table No. 7—U. S. Grant circle No. 145, Mrs. Letitia Elrick, Mrs. Anna Klein, Mrs. Noah, Mrs. Stewart, Mrs. Fish, Mrs. Walker, Mrs. Porter, Miss Litz, Mrs. Eakman, Miss Jennie Boheimer.

Dinner table No. 8—Custer circle No. 14, Mrs. Ida Parker, Mrs. Annie Bauch, Mrs. Vernie Pinkerton, Mrs. Annie Pinkerton, Mrs. Clarissa Bamoff, Mrs. Lizzie Sallade, Mrs. Margaret Lindsay, Mrs. Elsie Linkenfelter, Miss Florence Linkenfelter, Miss Lydia Linkenfelter.

Gipsy tent No. 1—Mrs. Josephine Glass.

Gipsy tent No. 2—Mrs. Mary Lindsay.

Work on general tables will be looked after by the ladies of Abraham Lincoln circle No. 23, Maj. Lowry circle No. 27, A. A. Humphreys circle No. 36, Francis Keene circle No. 44, Sumner circle No. 22, Ellsworth circle No. 42, Col. Nevin circle No. 85, Delaney circle No. 122, Pitcairn circle No. 134, Col. Hawkins circle No. 146 and Washington circle No. 151.

Pittsburgh Boys Are Princeton Seniors.

Mrs. William J. Holland came home yesterday morning from New York, where she left her two sons, Moorhead Holland and Raymond Holland, both of whom will later go to Princeton to await the opening of the fall term at the college. Moorhead Holland is a senior this year, while his brother will be a freshman. Childs Frick, son of H. C. Frick, and his roommate, Howard Armstrong, W. B. Armstrong's son, are also Princeton seniors this year.

Mrs. Holland and her two sons have been spending the summer at Watch Hill. Her brother-in-law and sister, Mr. and Mrs. Louis Dalzell, are expected home tomorrow from the same place. Miss Dalzell, whose wedding to John Newlin Trainer is to be an early November event, having preceded her parents by a few days, is now the guest of Mr. and Mrs. James Harold Childs in Sewickley. Mr. and Mrs. Horace Moorhead, brother and sister-in-law of Mrs. Dalzell and Mrs. Holland, will not return to Pittsburgh until next month, remaining at Stockbridge, Mass., where they have been all summer. Mr. and Mrs. Harry Darlington, who have been members of the local colony at Watch Hill, have closed their home there and are once more established at "Seven Oaks," Mamaroneck, L. I.

People Coming and Going.

Miss Jennie Patterson of Atlantic avenue, East End, is home from California, where she has been traveling for the past two years. Her nephew, Harvey Patterson, Jr., also of Atlantic avenue, returned last evening from an all-summer visit with friends in Philadelphia.

The Rev. William P. Shrom of Atlantic avenue returned last week from a trip to Boston and Newton Highlands, Mass. His daughter, Miss Hilda Shrom, will enter the Glendale school, near Cincinnati, the middle of this month.

Mrs. G. William Lang of Richmond, Va., who is now visiting relatives in Allegheny, will be the guest of Mr. and Mrs. D. P. Black in Penn avenue, Homewood, next week.

Mrs. Frank Tooker of Thomas boulevard is expected home from Fort Maitland, Canada, where she has had a cottage for the summer. Mrs. Benjamin L. H. Dubbs, a former well-known resident of North Highland avenue, who has been in the Klondike region for over a year past, combining business with pleasure, has returned to this section and is the guest of friends in Wilkinsburg.

Mrs. Starr's Dance.

Mrs. Arthur B. Starr of Sewickley, entertained last evening with a dance at the Edgeworth club, in honor of Miss Hannah J. Nevin of Pasadena, California, who is the guest of Mrs. Frank W. Kennedy. The honors of the cotillion were also shared by the two sons of the hostess, Arthur Starr, who is a student at Cornell university, and Coleman Starr, a cadet attending the Annapolis naval academy. The three home guests and the hostess received together. The guests included the younger set of college men and girls, a number of Cornell alumni being present from Pittsburgh. The decorations were quite elaborate, the Cornell colors and the American flag being used lavishly in the ballrooms. The same colors prevailed in all the appointments. This was the first important social event of the fall at the Edgeworth club and was most enjoyable.

O'Brien-McDowell.

SHARON, PA., Sept. 6.—(Special.)—The marriage of Miss Laura Frances O'Brien, daughter of Mr. and Mrs. M. J. O'Brien, to William C. McDowell, son of Mr. and Mrs. Parker McDowell, and nephew of Alexander McDowell, clerk of the national home, took place this morning at the Sacred Heart rectory. The Rev. J. H. McAlsin officiated. The bride was attended by her sister, Miss Grace O'Brien, and Walter McDowell was best man. Only the immediate relatives of the two families were present. The young couple left over the Pennsylvania to rNew York, where they will spend their honeymoon. Mrs. McDowell is a favorite in Sharon society and has a wide circle of friends. Mr. McDowell is teller in McDowell's bank.

Miss Martin's Wedding Plans.

The Rev. R. J. Coster, rector of Grace Protestant Episcopal church of Mt. Washington, will officiate at the wedding of Miss Bertha Florence Martin and George Bruce Milholland on Tuesday, September 13. The wedding will take place at the home of the bride's brother-in-law and sister, Mr. and Mrs. Sherwood C. Martin, 22 Atlantic avenue, at 7:30 o'clock. Mrs. Martin will give the rehearsal dinner next Saturday evening. Mr. Milholland is connected with Dilworth Bros.' Company of this city. After October 15 he and his bride will be at home with Mr. and Mrs. Martin in Atlantic avenue.

Entertainment in Brushton.

Miss Mary Little of Juniata street, Brushton, entertained a number of her friends in a delightful manner last Monday evening at her home in Brushton. The affair was very informal, but prettily appointed, with decorations of blue and white. Music, dancing and cards served to pass a pleasant evening. Among the guests were Miss Blanche Newburn, Miss Ella Farbinson, Miss Grace Newbury, Miss Helen Miller, Miss Martha Bloem, Miss Welsh and Miss Annie Welsh, Edward Given, Calvin Francis, George Weston, Frederick Farkinson, Witmer Little, Burton Little and George Bloom.

Elste-Sample.

Miss Anna May Elste, daughter of Mr. and Mrs. Charles Elste of Bellevue, was married to William H. Sample, also of Bellevue, at 8 o'clock last evening at the new home of the couple in Division street, Bellevue. The Rev. George Shaffer, D.D., of the Bellevue Methodist Protestant church, performed the ceremony, which was witnessed only by relatives. The bride was handsomely gowned in white roses. She was attended by her sister, Miss Laura Elste and Mr. Sample was attended by his brother, Morris Sample. Mr. and Mrs. Sample will be at home in Division street after October 1.

Pittsburghers at the Seashore.

Mr. and Mrs. William C. Coffin of Howe street, with their daughter, Miss Mary Coffin, have just returned from Haddon Hall, Atlantic City. There are quite a number of Pittsburghers at Hadden Hall at present, among them being Mr. and Mrs. John Worthington, Mrs. Hyner J. Lindsay, Mr. and Mrs. Howard S. Evans, Mr. and Mrs. Weuman A. Lewis, Mr. and Mrs. Barnard W. Lewis, Mrs. W. H. Donner, Mr. and Mrs. J. Grant Anderson, Mr. and Mrs. C. W. Scovel and J. Homer.

To Meet a Former Principal.

Miss Lycle E. Gray entertains with an informal little tea yesterday afternoon at her home in Atlantic avenue, East End. The guests, members of the Tea Cup club, with a few additional friends of the hostess, were asked to meet Miss Annie W. Henderson of Aurora, Ill., who will be the house guest of the hostess for a few weeks. The Tea Cup club is composed of students of the School of Design, of which Miss Henderson is a former principal, and the event yesterday was, therefore, a pleasant reunion of old friends.

Usher Gives Dinner.

J. Harrison Hugus, who is to be one of the ushers at the wedding of Miss Mabel Cornelia Elderkin and Wilbur D. Hockensmith, on Wednesday, gave a handsomely appointed dinner last evening in honor of the prospective bride and bridegroom. Covers were laid for 10, the guests including Miss Elderkin and Mr. Hockensmith, Mr. and Mrs. E. G. Negley, Mr. and Mrs. W. W. Elderkin, Miss Anita Flynn, Miss Mary Elderkin and Frank Hyde. The dinner was marked by elaborate decorations of red roses and golden rod.

Progressive Hearts Party.

Miss Ida Hancock of New York, Mrs. F. B. Rasbach of Buffalo and Miss Clara Duva of the East End were the prize winners at the progressive hearts party given yesterday afternoon by Miss Ruth Grant of Denniston avenue. The guest of honor was Miss Saidee Pettee, whose marriage to Herbert F. Black will take place today. Yellow and white asters formed the decorations. The hostess was assisted by her mother, Mrs. E. A. Grant.

Meeks-Davis.

NEW CASTLE, Sept. 6.—(Special.)—Attorney and Mrs. Charles R. Davis of this city have just returned from Kirkville, Mo., where their marriage occurred. The bride, who was formerly Miss Nellie Meeks, has for the past three years been located here as a physician. The groom is a prominent member of the Lawrence county bar.

Duff-Marshall.

Miss Alice R. Duff, of Industry street, Allentown, and Clifford S. Marshall of Coraopolis, were quietly married last evening at the home of the Rev. S. Edward Young, pastor of the Second Presbyterian church, Pittsburgh. Miss Mabel Fertig and Ralph Jones witnessed the ceremony. Mr. and Mrs. Marshall will be at home to their friends after October 1, in Coraopolis.

Epworth League Musicale.

Friday evening the Epworth league of the Emory Methodist Episcopal church, North Highland avenue and Broad street, will give a musicale and social under the auspices of its fourth department. Some of the best talent in the city has been secured for the occasion. The young ladies of the league will serve refreshments. No admission fee will be charged, but a silver offering will be taken.

Emery-Ernst.

NEW CASTLE, Sept. 6.—(Special.)—Miss Louise Emery and H. M. Ernst were united in marriage here this morning by the Rev. J. W. Campbell, of the First Methodist Episcopal church. Both are prominent in social circles.

Wedding in the Valley.

A wedding that is to take place in the Sewickley valley on September 12 is that of Miss Henrietta Buckley, daughter of Mr. and Mrs. Nathan Buckley of Edgeworth, to F. H. Bowen, the ceremony to be performed at the home of the bride's parents. Both young people are well known in the valley.

In Honor of Miss Little.

Mrs. Walter Marlatt of Sewickley will give a "Thimble Bee" at her home tomorrow afternoon. The affair will be in honor of her sister, Miss Mary Little, who will be married September 20 to J. W. Barber of Allegheny.

Malin-Billings.

PAINESVILLE, O., Sept. 6.—(Special.)—Miss Kate Malin of this city, and Samuel Billings of Pittsburgh, were wedded here this afternoon by the Rev. A. F. Skele, in the presence of 75 friends and relatives.

Called to Beaver Falls.

The Rev. Z. E. Bates, who recently resigned as pastor of the Shady Avenue Christian church, Allegheny, has been tendered a call from the Beaver Falls Christian church. Mr. Bates is considering the call.

September.

Worst month in the year for moths—

Fur garments brought in now to be renovated or altered will be stored and insured free of cost, until you need them—

PAULSON BROS. CO.,
515 Wood Street.

TSCHUME HEARING TODAY.

Women of Lower Wards Are to Testify in Open Court.

Select Councilman Fred Tschume of the Fourteenth ward, Allegheny, whose wholesale liquor license the Anti-Saloon league is trying to have revoked, will be in court this morning at 9:30 o'clock when Judges Collier and MacFarlane will resume the hearing of the case.

Since Saturday 40 additional witnesses have been subpensed by the prosecution, and many of the women from the lower wards of Allegheny will be put on the stand to testify to what they know of the alleged trade done by Tschume among speakeasies and disorderly houses. Supt. Campbell of the Allegheny police will be a witness, as will former Policeman Amos A. Dachroth, whose charges of graft against the police officials are pending in the district attorney's office.

MARRIAGE LICENSES.

The following marriage licenses were issued yesterday:

Michael O'Laughlin	Connellsville
Mary A. Garbutt	Roscoe
John Krieger	Bridgeville
Meri Csunsteg	Bridgeville
William H. Carnes	Pittsburgh
Emma Barber	Pittsburgh
Jean J. Wittgartner	Allegheny
Anna Gecsek	Allegheny
Leander F. J. Krause	Syracuse, N. Y.
Kathryn C. I. Sullivan	Pittsburgh
Herbert F. Black	Pittsburgh
Saidee N. Pettee	Pittsburgh
Evan Danczak	Meadowland
Annie Mores	Meadowland
William Wigginton	Pittsburgh
Anna Born	Pittsburgh
James Cummings	Fair Haven
Joyce Monk	Fair Haven
Burt Morrow	Allegheny
Grace Van Zandt	Pittsburgh
David C. James	Oak Hill, O.
Jennie Emmanuel	Turtle Creek
Elmer W. Saxton	Lebanon
Barbara Murray	Allegheny
Howard C. Tarbush	Allegheny
Idela J. Saltmer	McKeesport
John A. Schiffbauer	Pittsburgh
Teresa Kummer	Pittsburgh
Charles T. Ingham	Pittsburgh
Cora M. Rogers	Pittsburgh
Frederick Digby	Pittsburgh
Myrtle Spence	Pittsburgh
John A. Emanuel	Allegheny
Sadie A. Skinner	Allegheny
John Doliner	Castle Shannon
Wilma Danner	Castle Shannon
Simon O'Donnell	Pittsburgh
Lucy M. Heffley	Somerset, Pa.
Gregor Betz	Pittsburgh
Esther Neals	Pittsburgh
Edward Hogan	Pittsburgh
Margaret Varley	Pittsburgh
William C. Engle	Johnstown, Pa.
Mary Jones	Johnstown, Pa.
George A. Brown	Allegheny
Jessie L. Merker	Allegheny
George B. Johnston	Pittsburgh
Marion S. F. Pye	Pittsburgh
George Schrody, Jr.	Elliott, Pa.
Mary V. Gormley	Pittsburgh
James G. C. Webster	New Concord, O.
Lulu M. Kelly	North Braddock
Martin Flatley	Pittsburgh
Esther Doyr	Pittsburgh
W. S. Campbell	McDonald
Maria Lidster	Hermine
Louis C. Heinz	Pittsburgh
Elizabeth M. Henrich	Pittsburgh
William Stewart	Pittsburgh
Fossie Foster	Pittsburgh
Herbert A. Ohl	Knoxville
Hilda M. Mahler	Knoxville
Nicholas Jacob	Carrick
Elizabeth M. Baker	Mt. Oliver
John R. Hayne	Braddock
Lulu Stark	Wilkinsburg

HAY FEVER

"I had hay fever for ten years, tried fifty kinds of remedies and eight different doctors and never got any help until I used your balm; it is doing all you claim. I wouldn't take one hundred dollars for the good it has done me.

"Mrs. J. McAlester, R. R. No. 4."

Fenton, Mich., Aug. 25th, 1903.

"All of your promises for your remedies have been happily realized by me in every particular. The first application of your balm gave me relief from hay fever; the second application before retiring for the night, brought pleasant sleep, although previously it was impossible to get sleep in any form.

"Mrs. Lilly Holland."

Georgetown, Ky., Aug. 30, 1903.

Send a two-cent stamp to pay postage, for a free sample of Pretzinger's Catarrh Balm—also Booklet on hay fever—to Pretzinger Bros., Chemists, Dayton, O.

Having our own manufacturing establishment, we can execute an order immediately—We originate mounting designs—show the newest ideas in Diamond Jewelry—We can save you 25 per cent on prices.

TERHEYDEN
RELIABLE JEWELER
530 SMITHFIELD ST.
50 YEARS IN ONE LOCATION

School Books and Supplies

You will find everything needful here—

As well as many little accessories which, while not exactly needful, are most convenient and helpful.

(Wholesale and Retail.)

J. R. WELDIN & CO.,
423-431 Wood St.

HAMILTON & CLARK CO.
416 PENN AVENUE,
PITTSBURGH

Designers and Importers
CRYSTAL, PORCELAIN, POTTERY

NOW FOR FALL

Now suitings are in now and we are ready to go to work on your fall orders.

Popular Prices—Perfect Work.

DICKSON, The Tailor,
420 WOOD STREET.

McCreery and Company
Announce the Opening of their Dry Goods Store on Wednesday, September the 14th.

The Restaurant on the Ninth Floor is completely equipped, to serve a light lunch, an elaborate dinner or afternoon tea.

It is thus designed for the convenience of the shopper, the traveler or the business man.

The private Dining Room may be reserved for luncheon parties on any particular date, or at short notice.

McCreery and Company,

Wood Street, at Sixth Avenue, Pittsburgh.

Clicklets
REALLY DELIGHTFUL
The Mint Covered Candy Coated Chewing Gum

Oldest Trust Company in Western Pennsylvania.

THE SAFE DEPOSIT & TRUST CO. OF PITTSBURGH.

This company assumes entire management of estates and acts in all capacities of trust.

Write or call for booklet.

Capital $3,000,000 Surplus $2,500,000

WOOD STREET AND FOURTH AVENUE

REGISTER'S NOTICE.

The following Executors, Administrators, Guardians and Trustees have settled their respective accounts in the office of the Register and Clerk of Orphans' Court, and the same will be presented for confirmation to the Orphans' Court of Allegheny County at the Court House, Pittsburgh, Monday, October 3, 1904.

No.	Estates of	Accountants.	Filed.
2	Campbell, Joseph	Campbell, J. J., Executor	Aug. 8, 1904
3	Waechter, Mamie Ottilia	Dollar Savings Fund & Trust Co., Guardian	Aug. 8, 1904
4	Smith, Norman M.	Smith, Margaret W., et al., Executors	Aug. 9, 1904
5	Donley, Samuel A.	Bredin, James, Administrator	Aug. 9, 1904
6	McIntyre, Caroline A. E.	Pressly, Melinda M., Executrix	Aug. 10, 1904
7	Reed, James	Henry, John R., Administrator	Aug. 10, 1904
8	McCaulley, Samuel F.	McCaulley, Clara, Administratrix	Aug. 11, 1904
9	Fauset, Ann	Taylor, B. H., et al., Executors	Aug. 11, 1904
10	Morrow, Patrick J.	Watterson, A. V. D., Administrator	Aug. 11, 1904
11	Bown, Wm. H.	Phillips, Joseph H., Administrator	Aug. 11, 1904
12	Gilson, Beulah A.	Gilson, H. O., Administrator	Aug. 11, 1904
13	Carnahan, Lucy M.	Carnahan, B. H., Administratrix	Aug. 12, 1904
14	Drew, Margaret	Nicholson, Andrew, Guardian	Aug. 12, 1904
15	Smith, Frank H.	McClelland, L. L., Administrator	Aug. 12, 1904
16	Tipker, John Henry	Aufderheide, Jno. H., et al., Executors	Aug. 13, 1904
17	Sheafer, Ida W.	Sheafer, H. W., Administrator	Aug. 13, 1904
18	Lacock, Merilla	Dollar Savings Fund & Trust Co., Guardian	Aug. 15, 1904
19	Foreman, Margaret A.	Glasgow, John C., Administrator	Aug. 15, 1904
20	Graver, Michael	Graver, Albert B., Administrator	Aug. 15, 1904
21	Pollard, John	Pollard, Charles J., Administrator	Aug. 15, 1904
22	Ryan, Bridget	Ryan, Mathew, et al., Executors	Aug. 16, 1904
23	Richards, Emily	Richards, Annie M., Administratrix	Aug. 16, 1904
24	O'Hara, James	Kay, Frederic G., Administrator	Aug. 17, 1904
25	Steuernagel, Catherine	Steuernagel, Henry, Administrator	Aug. 17, 1904
26	Rea, Jennie	Edwards, Annie E., Executrix	Aug. 17, 1904
27	Loughrey, William	Kumer, M. J., Administrator	Aug. 17, 1904
28	Braun, Wilhelmina	Braun, Herman, Executor	Aug. 18, 1904
29	Welfer, Thomas, Jr.	Welfer, Thomas, Jr., et al., Executors	Aug. 18, 1904
30	Meik, Daniel	Meik, Mary, Executrix	Aug. 18, 1904
31	Junker, Mary C.	Junker, Chas., et al., Executors	Aug. 18, 1904
32	Walsh, Thomas	Real Estate Trust Co., Executor	Aug. 19, 1904
33	Little, James	Little, David, et al., Executors	Aug. 19, 1904
34	Clark, Oella	Clark, Edward E., Guardian	Aug. 19, 1904
35	Brown, Samuel Barbour	Brashear, Lewis, Administrator	Aug. 20, 1904
36	Bricker, Elizabeth	Dell, William, Executor	Aug. 20, 1904
37	Cadis, Fredericka	Ansch

PUBLIC EVINCES DESIRE TO KNOW

Librarian Eggers of Allegheny Says People Have Keen Interest in All Big Events.

ROOSEVELT'S BOOKS POPULAR

"Events that are heralded throughout the world by the newspapers influence, in a large measure, the demand for literature made by the public at free libraries," said Librarian Edward E. Eggers of Allegheny yesterday, while discussing the contents of the annual report of the Carnegie library, that has just been completed. Continuing, Mr. Eggers said:

"At present we have not enough books in the library to satisfy the demand for information concerning President Roosevelt. During the past few months there have been added to the collection many works on the life of Roosevelt, and a number of the sets of books written by the president, but every one of these volumes is out all the time. They are so much sought that not one of them remains in the library an hour after it has been returned. This unusual demand for Roosevelt literature commenced about the time of the Republican convention at Chicago, and will probably continue until after the election in November. It demonstrates that there is a keen desire among American voters to accumulate a familiarity with the life of a man who occupies so important a place in the nation.

"Since the commencement of the war between Russia and Japan the call for literature relative to the history of these nations, and books touching on the manners and customs, national possessions and resources, and, indeed, anything concerning the warring countries, has been remarkable. People ask that they be put on the waiting list that they may get the books they want as quickly as possible.

"The St. Louis world's fair has stimulated the public desire to know more about our Philippine possessions. Hundreds who have attended the fair and visited the Philippine villages, have returned home to pursue a course of reading that will enlighten them on the subject.

"This same desire to know is manifested whenever some person or event becomes prominent or memorable, and a public library is a good place to learn what the public is interested in."

Librarian Eggers' report shows that there has been an increase of 20 per cent in the circulation over that of the previous year. The average number of books distributed each day last year was 420, the total circulation being 264,485 volumes. Since school started an increase of more than 100 per cent in the number asked for manifests the return of studious ways to those whose school days are not yet over. The appropriation for last year was $18,389 59. This amount, Mr. Eggers says, will probably have to be increased somewhat next year by the additional expense of the juvenile library recently installed.

$9.00 to Baltimore and Return
Via Baltimore and Ohio Railroad

account national convention Fraternal Order of Eagles. Tickets on sale September 11 and 12, good returning until September 19, with extension until September 25, upon payment of $1 additional.

$12 to St. Louis $12

Thursday, September 8th, Via B. & O. R. R.

Tickets good seven days, in coaches only. Trains leave Pittsburg 8:30 a. m., 1:30 and 8:50 p. m.

CASTORIA

For Infants and Children.

The Kind You Have Always Bought

Bears the Signature of Chas. H. Fletcher.

WANTED.

Always be sure to mention that you saw this adv. in The Gazette.

Agents.

WE can prove that our general agents make $25 per day; no experience needed; our circulars teach you the business and our patented goods do the rest; if you are making less than $300 per month write to us; don't waste stamps and money on catch penny advertisements; we forfeit $500 to any person proving we do not send free samples at once on receipt of application, with full information to start right to work to earn $25 per day; Braham Co., R. 2768, Cincinnati, O.

AGENTS—Make 300 per cent selling our housekeepers' favorite and other fast sellers; one agent made $1,021.44 in 10 weeks; another $21.10 in an hour; why work for small wages? You make nice profits; free sample. American Machine Co., Dept. 22, Kalamazoo, Mich.

AGENTS—Wanted in manufacturing towns; fast selling, popular price, large profits; resells twice a month; mechanics double income; other agents make $20 to $50 weekly; sample 25 cents. C. Chaffee & Copeland, Bridgeport, Conn.

AGENTS wanted everywhere to handle "Novelty Sign Cards," every merchant buys from 10 to 100 on sight, 800 varieties. Catalogue free.

SULLIVAN CO.,
1139 Maplewood ave., Chicago, Ill.

ENERGETIC men everywhere; cheapest gold sign letters for windows; big profits; experience unnecessary; pocket outfit 10c.; particulars free. Bogart & Co., 85 Cranberry st., Brooklyn, N. Y.

AGENTS and dealers wanted for new style chewing gum; fortune, love-letter and foreign postage stamp vending machine; you can make big money. Send stamp for particulars. Sherborn, 26 S. 3d st., Philadelphia, Pa.

ADVERTISERS—Your ad. in 40 monthlies for 25c per line; enclose 2c stamp for particulars. Address J. L. Dunne, Emerson place, Allegheny, Pa.

AGENTS—$1.50 household necessity reduced to 75c retail; 30c wholesale; complete sample mailed free. Ferguson, 6781, Cincinnati, O.

Male Help.

ACTIVE young man, travel, $80 monthly; expenses. Experience unnecessary; from country preferred; expenses advanced. Guarantee Employment Agency, 205 Federal st., Allegheny.

AGENTS—Wanted in Pittsburgh and natural gas towns to sell the famous Wiltom gas light burner; it excels all other high-power burners in brilliancy, durability and economy; makes fully 300 candle-power light with one special-sized 10-cent mantle; lasts indefinitely; as gauze in cap can be cleaned without destroying mantle; also the new Wiltom arc light. This is the highest power outside light ever produced for natural gas, having four Wiltom Bunsen tubes, each of 300 candle-power, and equal to 1,000 candle-power electric light. Thoroughly storm proof. This is a big seller. We are offering special inducements to agents; the best of the season is just starting, enabling them to make from $5 to $15 a day. The Wiltom Gas Light Co., 3421 Penn ave., Pittsburg, Pa.

CIGAR SALESMEN—Experience unnecessary; good pay. Emanuel Co., Station J, New York.

DRIVER wanted; young man to drive grocery wagon. Address H 165, The Gazette.

LAFORERS wanted at once. 821 Boquet st., Allegheny.

OPERATORS scarce; learn telegraphy; day or evening; Pennsylvania Telegraph College, 600 Lewis Block.

MEN for the U. S. marine corps—Ablebodied unmarried men between 21 and 35, good character; must speak, read and write English; marines serve at sea on men-of-war in all parts of the world, on land in our island possessions and at naval stations in the United States. Apply recruiting officer, room 414, Postoffice building, city.

MEN—Young, living at home, between ages 18 and 18, to learn good and lucrative business; low salary to start; sure advancement to right man. Address C 165, The Gazette.

SALESMAN—Thoroughly experienced hat salesman; must be A1 and competent in every respect; state age, salary expected and where last employed. Address all communications to The Hub, Wheeling, W. Va.

THREE hardwood floor finishers. Pittsburgh Floor Co., Farmers Bank bldg.

WANTED—Young man, sober, steady, reliable, with some knowledge of office work, for permanent position in the detective business. Must invest at least $500 in stock of an incorporation, and be ready for work. Address N 167, The Gazette.

YOUNG MEN who live at home to learn wholesale drygoods business; aged 16 to 20; low wages at first; careful training and good pay and permanent positions. Address C 199, The Gazette.

YOUNG MEN everywhere, copy letters, home evenings; $9.50 week; send addressed envelope for particulars. Manager Dept. W 452, box 3417, Philadelphia, Pa.

The Shortest Road to Success in Business Is Through These Columns.

WANTED.

Male Help.

WANTED—At once, 25 quarrymen. Wm. Petty, McKees Rocks, Pa.

Female Help.

GIRLS—Two girls for downstairs work and cooking; second for upstairs work and to assist with child 4 years old; Protestant preferred. 533 Stratford ave., E. E.

LEARN telegraphy; either sex; $25 for full course; railroad and commercial telegraphy. Morse Telegraph College, 120 Sixth st.

SALESWOMEN—Ten experienced saleswomen at once; only those who have good training need apply. C. H. Rowe Co., cor. Penn and Highland, E. E.

WANTED—American woman to do laundry work and mending for young man of East End; must do neat work; state price. Address P 165, The Gazette.

WANTED—Experienced cook. 5523 Center ave.

WHITE girl for general housework; must be good cook and laundress. 5634 Rippey st., East End.

WOMEN wanted everywhere copying letters at home, evenings or spare time and return to us. No mailing or canvassing; $3 weekly earned; material free; inclose self-addressed envelope for particulars. Guarantee Co., No. W 132 Ninth st., Philadelphia, Pa.

WOMEN—Earn $20 per hundred writing short letters; send stamped envelope for particulars. Best Mfg. Co., Valparaiso, Ind.

WOMAN—Take care of invalid and light work. F. F. Kerber, No. 229 Miller st., Knoxville borough.

WOMEN—$30 thousand copying letters; no mailing to friends or furnishing addresses; stamped envelope particulars. Select Toilet Co., Dept. V 2, Chicago.

5634 RIPPEY ST.—White girl for general housework; must be good cook and laundress.

Situations—Male.

MECHANICAL draughtsman, 3 years' experience, wishes position in city or vicinity. Address O 165, The Gazette.

Boarders.

PENN AVE., 5820—First-class meals served by week, day or meal.

Partners.

PARTNER WANTED with $500 to $700 cash to enter business that will pay him $2,000 per year. For conference call at room 503 Times bldg., Fourth ave., Pittsburgh.

Houses.

SHADYSIDE RESIDENCE.

WANTED by very desirable tenant (no children in family), modern 12 or 15-room house, furnished. Possession about November 1. See COMMONWEALTH REAL ESTATE CO., 327-329 Fourth ave.

HOUSE

With 5 or 6 rooms, all conveniences wanted in Allegheny, near parks. State rent and location. Address W 141, The Gazette.

Desk Room.

WANTED—Desk room with use of Bell telephone; references if desired. Address M 165, The Gazette.

Pupils.

BERLITZ SCHOOL OF LANGUAGES, Richard A. Skaiweit, director. Nixon building. Fall term starts now.

Mortgage Loans.

WANTED—Loan of $6,000 for first mortgage on storeroom and apartment building in East End, costing $14,000. Address Loan, 207 Brushton ave., E. E.

Board.

PLEASANT room and board for one or two gentlemen, in private family. 5634 Rippey st., East End.

Miscellaneous.

WANTED—$20,000.00 on mortgage running three or five years; value of property, $50,000. For details address F 166, The Gazette.

H. C. KNAPP, commercial job printer, 3521 Butler st. Both telephones.

FOR RENT—FURNISHED ROOMS.

Always be sure to mention that you saw this adv. in The Gazette.

City and Suburban.

ADAMS ST., 1402, cor. Manhattan, Allegheny—Furnished rooms.

ALDER ST., 5945—Large handsomely furnished front rooms, with alcove; also single room. All conveniences; good location.

AMBER ST., corner Friendship ave., attractively furnished double or single second floor front; excellent board; instantaneous heater; very choicest neighborhood; rates reasonable; Center and Negley cars. P. & A. 'Phone 4161 X.

ATWOOD ST., 221—Two furnished rooms, for light housekeeping, reasonable rates, best accommodations.

ATWOOD ST., 425, near Oakland square—Well furnished rooms, all conveniences; good board near.

ARABELLA ST., 834, Knoxville—Two rooms and small kitchen, completely furnished for housekeeping; rent reasonable to nice people.

ATWOOD ST., 361—One second-floor furnished and also housekeeping rooms, newly furnished; reasonable.

BEDFORD AVE., 2054—One well lighted room to let.

BOQUET ST., 3254—Two front furnished rooms, all conveniences, gentlemen preferred; take Atwood car.

BROWNSVILLE AVE., 168—Rooms, light housekeeping, best location in Pittsburgh; gas, bath, $2.50; rooms for men, $1.25.

COR. WYLIE AVE. AND VINE ST., 1600—Nicely furnished, large front room; two gentlemen.

FIFTH AVE., 3603—Nicely furnished rooms; board; splendid location; references exchanged; 'phone 885-J, Schenley.

FIFTH AVE., 3307—One large, also smaller, very pleasant, nicely furnished rooms; modern house, good locality; instantaneous hot water.

FIFTH AVE., 4208—Rooms at moderate prices, with board. Bell 'phone 793 R, Schenley.

FIFTH AVE., 3520—Two nice rooms, furnished housekeeping; front, second floor; all conveniences.

FIFTH AVE., 1833—Neatly furnished rooms, all conveniences.

FURNISHED room, private family; good location for railroad men. Address N, 165, The Gazette.

FURNISHED large alcove front room; location unsurpassed; no other roomers; convenient to city; meals optional. 209 Biddle ave., Wilkinsburg.

HALKET ST., 311—Nicely furnished room; all conveniences. 'Phone 403-J Schenley; gentlemen preferred.

HAMILTON AVE., 6805—Two large unfurnished light housekeeping rooms, all conveniences; $12 month.

LOCUST ST., 1614—Nicely furnished front room, all conveniences, private family; excellent location.

LOCUST ST., 1619—Room, one or two gentlemen; all conveniences; separate beds, cheap rent.

LORRAINE PLACE, 206—Two furnished rooms for light housekeeping; all conveniences.

MAIN ST., 358, Lawrenceville—Furnished rooms for light housekeeping; room with or without board.

MARIA ST., 1313—Furnished room, board if desired.

MILL ST., 1612, Wilkinsburg—Furnished room, for lady or gentleman; bath, conveniences; nice situation; $6.00 per month.

NIAGARA ST., 14—Well furnished large front room, with all conveniences; good board near.

OAKLAND AVE., 226—Furnished room, all conveniences; private family; no other roomers; gentlemen preferred.

OAKLAND SQUARE, 339—Furnished room, with board, in private family.

PENN AVE., 5901, Flat 6—Two large unfurnished front rooms, all conveniences; 'phone.

PENN AVE., 3504—Large second floor room, neatly furnished, every accommodation, convenient location.

PENN AVE., 705—Three newly furnished rooms, very convenient for business men.

PRIDE ST., 8, above Fifth ave.—Three unfurnished rooms, light housekeeping, gas; private family.

PRINCETON PLACE, 365—Nicely furnished room, near East Liberty station and all car lines.

REBECCA AVE., 1002—Neatly furnished room in private family; pleasant location; all conveniences.

ROOMS—Large, furnished middle room; private family; all conveniences. F. 40, The Gazette.

SARAH ST., 2311—Two neatly furnished rooms, all conveniences; private family.

SECOND AVE., 3454—One large front and one back room, furnished, all conveniences; reasonable.

SOUTH AVE., No. 910, Wilkinsburg—Furnished room; all conveniences; $2 week.

TWO furnished rooms for light housekeeping. 811 Forty-fourth st.

East End.

AIKEN AVE., 713—Large front alcove room, all conveniences; good board near; private family.

AMBER ST., 232—Furnished or unfurnished rooms.

BROAD ST., 5910—Nicely furnished front alcove room, all conveniences; two or three gentlemen.

FOR RENT—FURNISHED ROOMS.

East End.

ATWOOD ST., 221—Two rooms for gentlemen; reasonable rates; best accommodations.

CABLE PLACE, 9, near Atwood—Large well-furnished room; with all conveniences; rates reasonable; near cars.

CENTER AVE., 4865, near Craig—Nicely furnished second floor rooms, all conveniences.

CRAIG ST., 842, North, East End, one square from Center—Newly furnished rooms, first and second floors.

ELLSWORTH AVE., 5880—Well furnished second-floor front room, with all conveniences; private family.

E. HIGHLAND AVE., 421—Two unfurnished rooms with use of range, for light housekeeping or with board if desired.

ELLSWORTH AVE., 5520—Furnished rooms, with all conveniences; private family.

FORBES ST., 4622—Handsomely furnished second floor front bed and sitting room; all conveniences; private family; Bell 'phone; references.

FRIENDSHIP AVE., 4044—Nicely furnished room for respectable lady or gentleman; bath and gas; convenient to all cars.

FURNISHED ROOM for rent, Larimer ave.; bath and all conveniences; rent low. Address D 168, The Gazette.

HALKET ST., 223—Nicely furnished rooms; all conveniences. Bell 968 L, Schenley.

HOLDEN ST., 5823—Two neatly furnished rooms, bath, gases, gentlemen only; desirable location.

HOMEWOOD—A small neatly furnished room in a first-class apartment house, near Homewood ave. Address N 169, The Gazette.

HOWE ST., 5507—Nicely furnished rooms, with all conveniences; suitable for two; excellent board, fine location; rates very reasonable; private family.

IVY ST., 312, near Fifth ave.—Elegantly furnished front room; all conveniences; gentlemen only.

KENNETT SQ., 3001—Large, light, furnished room for housekeeping, second floor, $12; conveniences.

LIBERTY AVE., 5115—Two or three finely furnished front rooms, light housekeeping; conveniences.

LINCOLN AVE., 331, NEAR FRANKSTOWN—Two large, neatly furnished rooms; every convenience.

LINCOLN AVE., 333, NEAR FRANKSTOWN—Large alcove room, nicely furnished; all conveniences.

MARCHAND ST., 6332—Nicely furnished house; both gases, furnace; every convenience; reasonable.

MARCHAND ST., 6350—Pleasant furnished rooms for gentlemen; single or en suite; all conveniences.

MARYLAND AVE., 500—Furnished rooms, second floor front, with alcove; also large side room; gentlemen only; breakfast if desired.

MARCHAND ST., 6350—Nicely furnished connecting front rooms, single or en suite; all conveniences.

MARIA ST., 1322, near Magee—Furnished room, $2 50; with all conveniences.

MEYRAN, AVE., 354, Oakland—Handsomely furnished front room for two gentlemen or married couple; fine location.

MEYRAN AVE., 353—Large nicely furnished rooms; near good table board; access to all car lines; good location.

NORTH EUCLID AVE., 708—Nicely furnished front room, suitable for two gentlemen; near park.

PACIFIC AVE.—Room adjoining bath; private family; all conveniences; price $10. U 111, The Gazette.

PENN AVE., 5420—Two or three furnished light housekeeping rooms; rent very reasonable.

PRINCETON PLACE, 349—Two rooms for light housekeeping, furnished or unfurnished, also furnished rooms; all conveniences; convenient East Liberty station and all car lines.

SHADY AVE., 805—Two well-furnished rooms, second floor, suitable for one or two gentlemen; all conveniences.

SHADY AVE., 271, cor. Marchand—Exceptionally pleasant furnished rooms for rent.

SHADY AVE., 265—Furnished rooms, with board.

SHERIDAN AVE., 536—Furnished rooms, with board; large lawn, shade trees, porches; new management. 'Phone 372-W Highland.

SOUTH HIGHLAND AVE., 237—Very desirable, second floor front rooms; single or en suite.

ST. CLAIR AND CALLOWHILL ST., E. E.—First-class furnished rooms, with boarding at the Parkview; four car lines.

WALNUT ST., 6106—Furnished second-story room; all conveniences; references exchanged.

4731 SOUTH ATLANTIC AVE.—Nicely furnished front room, one square from Center avenue, second door from car line.

719 BEATTY ST.—Furnished front room, good location near cars.

Allegheny.

ALLEGHENY AVE., 1314—Elegantly furnished rooms, all conveniences; private family; $10 month up.

ARCH ST., 608—Large neatly furnished front room, all conveniences; suitable for four gentlemen.

FAYETTE ST., 1207—Large front room, second floor, suitable for two persons; near cars.

GRANT AVE., 812—Neatly furnished room, second floor; bath, both gases; rent reasonable.

JACKSON ST., 504—Well furnished room, nicely papered; bath; gases; private family.

LARGE, well furnished front room to one or two gentlemen. 917 Union ave., Allegheny.

NORTH AVE., W., 310—Two elegantly furnished rooms, facing park; bath, gases, 'phone.

NORTH AVE., 948—Elegantly furnished rooms; all conveniences; private family.

OHIO ST., W., 207—Suite of rooms, furnished complete for housekeeping, second floor, also double parlors, suitable for business; all conveniences.

OHIO ST., Cor. Cedar ave—Two unfurnished rooms suitable for office; electric lights; all conveniences. Inquire 411 Arch st.

OHIO ST., W., 207—Two basement rooms, suitable for business or housekeeping.

PARK VIEW HOTEL, 925 Federal st.—Nicely furnished rooms facing park; all conveniences.

PARK WAY, W., 15—Neatly furnished rooms, all conveniences; opposite B. & B.

PENNSYLVANIA AVE., 1403—Nicely furnished rooms with board; all conveniences; also boarders wanted.

SUPERIOR ST., 7—Elegantly furnished front room suitable for two gentlemen; all conveniences.

SEDGWICK ST., 1415—Two unfurnished rooms for housekeeping; gases, bath; running water.

UNION AVE., 807—Two elegantly furnished connecting rooms; bath, gases, electric lights.

1228 ARCH ST.—Large, light, nicely furnished room, or two connecting rooms; bath, gases, telephone.

FOR RENT—UNFURNISHED ROOMS.

City and Suburban.

BOGGS AVE., 82—Three large unfurnished rooms for light housekeeping; all conveniences; no children.

BOQUET ST., 3284, Atwood car—Three unfurnished rooms, first floor; cabinet mantels, bath, laundry, range; rent $25, including gas for light and heat.

CARSON ST., 2421—Two or three furnished or unfurnished housekeeping rooms; all conveniences.

FOR RENT—Five rooms on second and third floors, front porch, gas, h. and c. water, bath, use of cellar, $13. No. 29 Chess st., Thirty-second ward.

FOUR unfurnished rooms, with bath and laundry, to couple without children; rent $16.50; Orchard ave., Bellevue. D 140, The Gazette.

HALE ST., 336, BRUSHTON—Two or three rooms with alcove; all conveniences.

PENN AVE., 515, Wilkinsburg—Nicely furnished or unfurnished rooms for light housekeeping; every convenience.

ROOMS—Unfurnished rooms, with bath and laundry, $15; Orchard ave., Bellevue. Address P 135, The Gazette.

THIRD ST., Aspinwall—Three fine unfurnished rooms for light housekeeping and one nicely furnished second-story room; all conveniences; private family; rates reasonable. Address M 133, The Gazette.

East End.

CRAIG ST., 342, North, East End, one square from Center—Unfurnished rooms suitable for doctor or dentist.

GARRETT ST., 1019—Two large second floor rooms, all conveniences; use attic, cellar.

HOWE ST.—Three unfurnished rooms; use bath and laundry; rent $23.50 mo. Immediate possession. C. 125, The Gazette.

LIBERTY AVE., 4059—Furnished or unfurnished rooms; all conveniences; private family; reasonable.

MAYFLOWER ST., 184—New flat of four rooms, first floor; every convenience.

OPHELIA ST., 344—Three large unfurnished rooms, bath, cupboard, all conveniences.

RACE ST., 7347—Three or four large unfurnished rooms; also furnished rooms.

RACE ST., 7319—Two or three furnished or unfurnished rooms, conveniences; location desirable; references.

ROSEDALE ST., 319, rear of Brushton—Three unfurnished rooms, $8 month.

"THE POINT BREEZE."

FIFTH AVE., 6716—LARGE FRONT ROOMS, BOARD, SUITABLE MARRIED COUPLE OR GENTLEMEN; REFERENCES. BELL 'PHONE 1705 W.

FOR RENT—UNFURNISHED ROOMS.

Allegheny.

GRANT AVE., 1021, cor. North—Two very desirable rooms, all conveniences; reasonable.

PERRYSVILLE AVE., 2102—Four large unfurnished rooms, second floor; bath, water; rent $17.

SPRING AVE., 7—Three unfurnished rooms, gas, water, porches; $10. Inquire 12 E. Ivy-cock.

ROOMS AND BOARD.

City and Suburban.

THE SWEARINGEN,
Craft ave., below Forbes; finest location in city to live; finely furnished rooms, with first-class table board; home cooking; every convenience. 'Phones, Bell 5973 Schenley; P. & A. 244 Park.

East End.

ALDER ST., 5901, cor. College—Furnished rooms, excellent board; members wanted; 1888 ring W, Highland.

ALDER ST., 5830—Furnished second-floor room; parlor, piano, breakfast. Bell, 2095-R Highland.

BOARDING AND ROOMS—Private family, will rent several large home-like rooms (with board) to gentlemen. Point Breeze district. Address G 133, The Gazette.

CENTER AVE., 4617, near Craig—Nicely furnished rooms; all conveniences; board if desired.

CENTER AVE., 5523—Two large furnished or unfurnished front alcove rooms; good boarding.

NEGLEY AVE., 781, South—Nicely furnished rooms, all conveniences, choice location, private family; reasonable.

NEVILLE ST., 501—Large, beautifully furnished rooms; every convenience; large lawn, porches and plenty of shade; excellent table board; convenient to all car lines.

PENN AVE., 5213—Neatly furnished rooms, $1.50 up; also board; elegant location.

SHADY AVE., 434—Large furnished room with alcove; portable washstand; very large closet; bath on same floor; first-class table; select people; references exchanged.

SHADY AVE., 434—Large furnished room with alcove; portable washstand, large closet; bath on same floor; select people; references required.

SIMEN AVE., 6710—Three neatly furnished rooms, all conveniences, near good boarding. Bell 'Phone 2420 L, Highland. Hamilton cars.

S. HIGHLAND AVE., 421—Three front rooms; furnished or unfurnished; first, second and third floors; all conveniences; excellent board.

ST. JAMES ST., 811—Large well furnished rooms; second story, front and middle; also third story room; rates low; Bell 'phone 798 R Schenley, near Shadyside station and car lines.

"THE INEZ."

FORBES ST., 3407—FURNISHED ROOMS WITH FIRST-CLASS BOARDING. REASONABLE RATES; PORCHES, LAWN; ALL CONVENIENCES; BOTH 'PHONES; HANDY ALL CARS.

THE KRETZSCHMAR, FIFTH AVE., 5723—Large handsomely furnished suite of two rooms; excellent table board; fine location.

UPLAND ST., 7155—Neatly furnished rooms, all conveniences, good boarding optional.

FOR RENT.

City and Suburban Residences.
TO LET.
DWELLINGS.

Wylie ave., brick, 11 rooms, bath, $50.
Boquet st., brick, 8 rooms, bath, $37 50.
Penn ave., brick, 5 rooms, bath, $23.
Aurelia st., brick, 7 rooms, bath, $30.
Larkins alley, brick, 5 rooms, bath, $17.
Hatfield st., brick, 5 rooms, bath, $16.
Forty-fifth st., brick, 5 rooms, bath, $16.
Wylie ave., brick, 4 rooms, bath, $12.
SAMUEL W. BLACK & CO.,
Farmers Bank Bldg.

TO LET.
A COMPLETE LIST OF HOUSES AND APARTMENTS,
with Map of East End,
Will be mailed upon request, free.
S. H. LLOYD,
3022 Penn Ave., E. E.,
Pittsburgh, Pa.

HILLTOP—New houses, 6 rooms, bath, $20. New house, 4 rooms, porches, gas for light and heat, lot 94x150, $15.
A. S. METCALFE, Room 302, 413 Fourth ave.

TO LET—2028 Sarah st., apartment six rooms, bath, etc.; in good neighborhood; low rental. See Commonwealth Real Estate Co., 327-329 Fourth ave.

TO LET.
Get Our Rent List.
CONTINENTAL TRUST CO.,
106 Sixth st., Bessemer Bldg.

HOUSES and rooms at low rents. See Jacob Shapira, 306 Fourth ave., Pittsburgh, Pa.

East End Residences.

FOR RENT—6724 Ellsworth ave., desirable seven-room, brick house, bath, range, etc., immediate possession. Rental only $35 per month. See Commonwealth Real Estate Company, 327-329 Fourth ave.

TO LET—Four-room house, with bath, gas and good cellar; near street cars; rent $16 a month. HALLER-DIBERT REAL ESTATE CO., 118 Sheridan st.

SEND postal for complete rent list of East End houses, apartments and stores.
J. W. SHERRER, 6106 Penn ave.

Allegheny Residences.

GOOD ROOMING LOCATION.
At 1124 Allegheny avenue, corner Boquet street, three-story brick, 10 rooms, vestibule, bath, range, hot and cold water, both gases, stationary tubs, furnace, etc. Reasonable rent.
REAL ESTATE TRUST COMPANY,
311 Fourth ave.

GET OUR RENT LIST.
REAL ESTATE SAVINGS AND TRUST CO.,
522 Federal street, Allegheny.

Apartments.

IN THE FRASER APARTMENT BUILDING.
Suites of four and five rooms in the Fraser apartments, near Homewood station and car lines, all modern conveniences; separate storage rooms in basement for each apartment; steam heat, electric light, awnings, shades and screens furnished. Rent $27.50 and $33 a month.
REAL ESTATE TRUST COMPANY,
311 Fourth ave.

APARTMENTS.

Pacific ave., 7 rooms, bath, $60.
Jackson st., 6 rooms, bath, $60.
Penn ave., 6 rooms, bath, heat, $50.
Mellon st., 4 rooms, bath, $40.
Mathilda st., 6 rooms, bath, $37 50.
Penn ave., 4 rooms, bath, $26.
Marchand st., 4 rooms, bath, $25.
For particulars see
SAMUEL W. BLACK & CO.,
Farmers Bank Bldg.

DID YOU KNOW
there is one suit vacant in the Franklin dwellings, cor. Peebles st. and Franklin st., East End? Well there is—a cozy, four-room flat, with bath, hot and cold water, range, both gases, cabinet mantels, tile hearths, laundry with stationary tubs, etc. It will be rented in a hurry, so if you want it apply at once. Only two short squares from three best car lines. The rent only $25.
REAL ESTATE TRUST COMPANY,
311 Fourth ave.

FOR RENT.
ELBERTON APARTMENT BUILDING,
Corner Winebiddle and Friendship aves.
Delightful location.
Apartments of three and four rooms and bath each; both gases, laundry, janitor service for all public places; rooms light, large and airy; possession at once.
Rent.....$27.50 and $40 per month
S. H. LLOYD,
6122 Penn ave., East End,
Pittsburgh, Pa.

GRIFFITH & KELLAR,
APARTMENT RENTING AGENCY,
FIRST NATIONAL BANK BUILDING.
(SIXTH 'PHONE.)
Beautiful apartments of all kinds, furnished and unfurnished; light housekeeping rooms; rooms with or without board, any kind; anywhere.

Storerooms.

FOR RENT.
Smithfield st., opposite Kaufmann's; two store rooms, immediate possession.
SAMUEL W. BLACK & CO.,
Farmers Bank Building.

Offices.

TO LET.
Choice offices, $20, 22.50, $25, $27.50 per month, first-class order, up-to-date building, fine appearance, Fourth avenue, between Smithfield and Wood streets.
Also choice offices on Fifth avenue, near Smithfield, low rate of rental. Send for printed list.
COMMONWEALTH REAL ESTATE CO.,
327-329 Fourth ave.

$27.50 per month; first class order; up-to-date building; fine appearance; Fourth avenue, between Smithfield and Wood street.
Also choice offices on Fifth avenue, near Smithfield, low rate of rental, send for printed list. Commonwealth Real Estate Company, 327-329 Fourth avenue.

APOLLO BLDG., FOURTH AVE.
Greatly Reduced Rates.
Fine, well-lighted offices, single or en suite; elevator and janitor service; light and heat.
HOME TRUST COMPANY,
Wood st. and Sixth ave.

FOR RENT.

Desk Room.

DESK ROOM—$5, $10 and $12. Thomas Realty Co., 909 Grant st.

FOR SALE.

City and Suburban Residences.
FOR SALE.
Large Brick Dwelling.
12 Rooms.
This house can be bought cheap; owner got it in a trade and wants to get his money out of it. Reduced to $7,250.
S. H. LLOYD,
6022 Penn ave.

THE CEMENT BLOCK BUILDING CO. WILL BUILD YOU A CEMENT BLOCK HOUSE. CALL AND SEE THEM. ROOMS 408-421 WOOD ST.

East End Residences.
BEAUTIFULLY LOCATED.
STRATFORD AVENUE.
Brick residence in first-class condition; owner now occupying; located in Stratford ave., near Roup st., is offered at the low price of $12,500; all hardwood floors, two tiled bath rooms, electric light, furnace, large water filter, instantaneous water heater; lot 40x100 ft.
REAL ESTATE TRUST CO.,
311 Fourth ave.

GEO. E. KELLY
6200 Penn ave. Bell 'phone 144 High. P. & A. 357 East.
EAST END BARGAIN. PRICE $5,500.
A nine-room house. Nineteenth ward.
A lovely place for a home.

FOR SALE, $14,500.
Squirrel Hill, colonial brick dwelling of 12 rooms and three baths, center hall, finished in hardwood, finely decorated. Price has been reduced from $18,000 to effect a quick sale.
LAND TITLE AND TRUST COMPANY,
316 Fourth ave.

Lots.

BROADWAY

Near Highland ave., South Sharon, three centrally located, level lots, 25x125 each; street paved, flag sidewalks, cars pass them. Thriving town. Good business location. $2,800 for the three. Very cheap. Adjoining property held much higher.
McKELVEEN & WHITE, 604 Park bldg., Real Estate "Hustlers."

FOR SALE.
We have a few good, level lots on Squirrel Hill—desirable location. Will sell away below present worth and give financial assistance to build a home. See
CONTINENTAL TRUST CO.,
106 Sixth st., Bessemer Bldg.

Farms.

FOR SALE—NEAR ALIQUIPPA, 5 acres, 4-room house, stable, fruit; on macadamized road; good chicken farm. Price, $1,600, to close estate. Twelve-acre fruit and chicken farm, with new house; 4 rooms and all necessary buildings; water in house; 12 miles from city; $4,500. Will exchange.
JAMES W. TURNER,
442 Fourth ave.

FOR SALE—Farm of 258 acres in Indiana township, Allegheny county, one-half mile from Dorseyville, near Kittanning road. Suitable for dairy or stock farm; can be bought on reasonable terms. Address Amelia L. Holfelder, Sharpsburg, Pa., R. F. D. No. 1.

$100 5 ACRES $100
$5 CASH $5 MONTHLY.
Only a few of these desirable TRUCK and POULTRY farms left. Located near Atlantic City, on two railroads. Finest of soil, water and markets. Write or call at once.
THE JAS. MURTHA CO., 339 Fifth Ave.

FOR SALE—350 acres unsurpassed producer, brick house, 10 rooms, 2 large barns, orchard, springs, on river; R. R. station, town and markets; all kinds of outbuildings; delightful, attractive, healthful surroundings and homestead. Address Box 1396, Pittsburgh, Pa.

FARM of 10 acres near street car line. Suitable for [illegible] and truck gardening. Will sell at low figure.
CONTINENTAL TRUST CO.,
106 Sixth st., Bessemer Bldg.

SEND FOR ILLUSTRATED Ohio farm list.
NEILL & BLAKESLEE, Oakmont, Pa.

Lands and Acreage.

FOR SALE—Four acres, adjoining plan of lots; Butler st. cars; cheap for cash; agents copy. Write L. A. Mitchel, 416 Wood st., third floor.

Real Estate—Special.

WE can sell your business, your farm or other realty. See our list before buying.
FIAT & BARRETT,
514 Ferguson Bldg., 320 Fourth Ave.

For Sale or Rent.

FOR SALE OR RENT—Bellevue; new brick house, 10 rooms, modern conveniences, paved st.; immediate possession; Grant avenue. F. H. Bole.

For Sale or Exchange.

BEATTY & JONES.
AVALON—9-room frame, reception hall, porches, slate roof, cement cellar, and laundry, furnace, cabinet mantels, best avenue; want Wilkinsburg home; will pay difference; $5,500.
BEATTY & JONES,
418 Farmers Bank Bldg.,
'Phones 980 Grant—256-W, Bellevue.

Business Opportunities.

RESTAURANT—Strictly first class place, in city; corner location; splendid business district; sales for the past three years average $73 50 per day; good lease at reasonable rental; equipment is complete and of best quality; present owners have other interests; will show books for amount of business done; the price, $4,000, is below actual worth; a splendid opening for capable man. See exclusive agents.
MILLS-SLAUGHENHOUPT CO.,
428 Fourth Ave.

RESTAURANT AND ROOMING HOUSE—One of the best locations in Allegheny; 16 rooms, finely furnished; this business has cleared in the last two and one-half years over $5,000; reason for selling, going to California. Come look it over, it is a bargain; if sold this week will sell for $800.
HOWICK-THOMPSON CO.,
Office 616 Times Bldg. 336 Fourth ave.

FOR SALE—Four contracts in the Columbia Home and Investment Co., valued at $93.75; also two contracts same company, valued at $41.75. Face of each contract $500. Good property for one who desires to build at once. Lock box 50, Tracy, Minn.

FURNITURE STORE—Well located stand in city; very clean stock; no old goods; business is A1 in every respect; sales about $22,000; owner's sickness compels him to leave city; will invoice about $7,500; part cash, balance secured.
MILLS-SLAUGHENHOUPT CO.,
428 Fourth Ave.

ROOMING house for sale, 7 rooms, all occupied; good paying business; new house, gas throughout, good water; hot and cold bath, reception hall, cemented cellar, private yard, nice surroundings; new furniture, good location, near Ambridge; $250 down, small balance on easy terms. Call at 429 Washington st., Leetsdale, Pa.

SHOE STORE—High-class store in prominent Western Pennsylvania town, within 40 miles of Pittsburgh; well located; fine large room; long lease at low rental; owner's ill health compels sale; good stand for capable man; will bear strictest inspection; will invoice $11,000 to $12,000.
MILLS-SLAUGHENHOUPT CO.,
428 Fourth Ave.

CLEANING, DYEING and pressing business, clearing $150 to $175 a month; can show books; located in the E. E. If you want a prosperous business investigate this. Price $850.
HOWICK-THOMPSON CO.,
Office 616 Times Bldg. 336 Fourth ave.

"IN the first 10 months we increased our sales of ——— 400 per cent and are constantly securing new accounts from all sections of the United States."
That's what one client says of our service.
KIRK DAVIES COMPANY,
820-23 Lewis Block.

GROCERY—In Ohio town of 5,000 population; sales $200 week; rent $12 month; price $800.
JOHN R. CAVANAGH CO.,
608-609 Keystone building, 324 Fourth ave.

GROCERY, Confectionery and Cigar Stand—Best location in Allegheny, clearing above all expenses $100 a month, positively doing over $150 a week; can show books; must only $20 for store and one room; price $750.
HOWICK-THOMPSON CO.,
Office 616 Times Bldg. 336 Fourth ave.

LAUNDRY—In good town; 40 miles from Pittsburgh; equipped with all modern machinery; capacity $350 a week; price to quick buyer, $2,000.
CAVANAGH CO., 431 Fourth ave.

FOR SALE—Butcher shop; good location; will sell reasonable. Apply at 119 Steuben st., West End

BULL MARKET IN STOCKS CLOSED NEAR THE TOP

Trading Was Active and a Score of Prominent Shares Advanced to the Highest Prices of the Year. Local Stocks Firmer.

By JOHN O. BAGLIN, Financial Editor.

More than a score of leading stocks in the New York market yesterday advanced to the highest prices of the year. Trading was active, the sales exceeding 830,000 shares, the largest total on this movement. Only one prominent issue closed at a loss, as compared with last Friday. That was Metropolitan Street Railway, which broke to 119¾ and closed at 120¼, a net loss of 1⅝ per cent. Colorado Southern first preferred also declined to and closed at 49 on the announcement of the passage of the 2 per cent semi-annual dividend, inasmuch as the stock is in a voting trust, the life of which is dependent upon the payment of 4 per cent per annum for three successive years, it is possible that something beside earnings had considerable to do with the passage of the dividend. At all events, the incident was not important. The weakness in Metropolitan was due to the labor situation. Brooklyn Rapid Transit, on the other hand, advanced to the highest price of the year and closed at a net gain of ⅝ per cent.

At the opening there was the usual hesitation which follows a prolonged holiday, and this was emphasized by the irregularity of the quotations received from London. The bull movement also had to contend with heavy selling for foreign account, London being estimated to have sold between 50,000 and 60,000 shares American securities during the first two hours. Notwithstanding this profit-taking by foreigners, who in the late dealings bought U. S. Steel on the reaction, the market held well, and as the day wore along it broadened until the activity and advance embraced pretty much everything on the list.

At the outset U. S. Steel common made a new high price by selling at 18. At the same time the preferred reacted from 92¾ to 91⅞, the decline being based upon short selling and also upon reports of manufacturers being in session for the purpose of agreeing upon a reduction in prices of steel products. Late in the day a report was published that the steel plate association had agreed to a reduction of from $4 to $5 a ton on its products, and that a corresponding reduction had been made on structural material. In the face of these reports Steel preferred became very strong, advancing to 93 and closing at 92⅞ bid. The prices on Steel common and preferred were unchanged, as compared with Friday, but the sinking fund bonds closed at 80½, the highest of the year, and a net advance of ¼ per cent.

The strongest member of the railroad list during the earlier part of the day was Reading common. The stock had closed at 64 on Friday. It opened yesterday at 64⅝ and advanced steadily until it reached 67¼, the highest of the year, and on advance of 7 per cent, compared with the same day last week. The movement imparted strength to all the coal stocks, and Erie, Chesapeake & Ohio, Norfolk & Western, Baltimore & Ohio and Pennsylvania all advanced to the highest prices of the year and closed near the top.

In the afternoon the strongest features were the grangers and the Harriman group of stocks. Southern Pacific started the upward movement and advanced to 55, more than recovering the value of the rights for subscription to the preferred stock. Union Pacific was equally strong and advanced to 101¼, the highest of the year, and more than recovering the dividend announced last week. St. Paul rose to 157⅝, Atchison to 82¼ and Rock Island to 28. The southern group of stocks were also firm in the face of the weekly bulletin of the weather bureau reporting extensive deterioration to the cotton crop. This report was responsible for an advance of ¼ cent a pound for cotton, but the staple reacted before the close of the market.

The news of the day contained no very striking features. Call loans remained easy at 1 per cent. Wheat declined on the lower foreign markets, which in turn were affected by the heavy world's shipments and the free offerings of Russian wheat. The government report noted further damage to spring wheat and cotton, but favorable conditions for the maturity of corn. Railroad earnings reported for the last week in August were favorable in most instances, those for St. Louis & Southwestern being the largest for any August in the history of the company. There seemed to be more confidence in the stock market than at any time in the past two months, and while the dealings were still largely professional, there can be no disputing the fact that the public is being attracted by the sustained upward movement.

On the Pittsburgh stock exchange the feature was the well distributed business. The total sales foot up only a little more than 2,000 shares, but these were distributed among 15 stocks. The only active issues were Westinghouse Electric, which rallied to 81¼, and Pittsburgh Coal preferred, which rallied to and closed at 58⅛ bid. River Coal preferred was a dollar a share higher, selling at 22. Crucible Steel preferred rallied to 38, while U. S. Steel common and preferred remained dull and unchanged. Philadelphia Company preferred sold unchanged at 44¼, while the common was steady at 40½ bid. Manufacturers Light and Heat was a fraction higher at 35½. The remainder of the list was steady and unchanged.

PITTSBURGH STOCKS.

Sales on the Pittsburgh stock exchange yesterday were as follows:

10:00 A. M. to 10:30 A. M.

90	Sewer Pipe	21	
50	F. Proof com.	8	
50	Electric 2nds.	80½	
50	do	80¾	
65	do	80⅝	
200	do	81	
200	P. Coal pfd.	58	

10:30 A. M. to 12:30 P. M.

$166.25	Pgh. Coal div. scrip	103⅜	
5	P. Coal pfd.	58½	
4	do	58½	
10	do	58	
40	do	58	
10	do	58⅛	
25	do	58	
$3000	Brewing 6s	113½	
20	Electric 2nds.	81	
15	Electric 2nds.	80¾	
25	do	80¾	
30	do	80¾	
25	do	81	
10	Luster	11½	
100	Riv. Coal pfd.	22	
5	M. L. & H.	35	
32	F. Proof com.	8	
100	do	8	

12:30 P. M. to 2:00 P. M.

10	Electric 2nds.	81	
10	Electric 2nds.	81½	
10	Crucible com.	5½	
10	M. L. & H.	35	
50	Riv. Coal pfd.	23	

2:00 P. M. to 3:00 P. M.

10	Brewing com.	24½	
20	P. Coal pfd.	58½	
80	do	58¾	
40	M. L. & H.	35½	
20	do	35¾	
20	U. S. Stl. com.	13½	
20	U. S. Stl. pfd.	63	
20	F. Proof pfd.	29½	
5	Electric 2nds.	81½	
5	do	81¾	
2	Brewing pfd.	45	
50	Crucible pfd.	37⅝	
50	do	37¾	
50	do	38	
100	F. Proof com.	8	

Summary.

Shares.		High.	Low.	Last Sales.	Ch'ge.
20	Brewing	24⅝	24½	24½	0
2	Do preferred	46	45	45	+1¼
10	Crucible Steel	5½	5½	5½	0
150	Do preferred	38	37¾	38	+1
282	Fire Proofing	8	8	8	0
20	Do preferred	29¼	29¼	29¼	+1½
20	Luster Mining	11½	11½	11½	0
75	M. L. & H.	35½	35	35¼	+⅛
50	Phila. Co. pfd.	44¼	44¼	44¼	0
495	Pgh. Coal pfd.	*58⅛	58	58⅛	+⅝
150	River Coal pfd.	22	22	22	+1
60	Sewer Pipe	21	21	21	0
25	U. S. Steel	*13⅝	13½	13½	-⅛
20	Do preferred	63	63	63	0
615	W. Elec. 2ds.	81¼	80⅝	81⅛	+⅝
2025	BONDS.				
$3000	Brewing 6s	113½	113½	113½	—1
1000	Riv. Coal 6s	110	110	110	0
$4000	SCRIP.				
$116.25	P. Coal pfd. d.	103	103	103	0

*Less than 10 shares.

Closing Bids and Offers.

STOCKS.	Par	Bid.	Ask.
Manufacturers Light & Heat	50	35	36½
Peoples Pipage	25	22	23½
Luster Mining	10	11	11⅝
Allegheny Valley R. R. pfd.	50		25
Westinghouse Elec. 2d pfd.	50	81¼	81½
Suspension Bridge	25		59½
Cent. Dist. & Print. Tele.	100	121	
Crucible Steel	100	5½	5⅝
Do preferred	100	37⅞	38
Monongahela River Coal	50		8
Do preferred	50	21⅞	22½
Monongahela Water	25	35	
Maraden	100	2¾	
National Fire Proofing	50	8	
Do preferred	50	29½	30
Philadelphia Co.	50	40½	
Do preferred	50		44½
Pittsburgh Brewing	50	24½	25
Do preferred	50	44½	45
Pittsburgh Coal	100	13	13¼
Do preferred	100	58⅜	58½
Pittsburgh Stove & Range	50	4½	
Standard Underground Cable	100	180	200
Union Switch & Signal	50	67½	70
United States Steel	100	18⅜	18⅝
Do preferred	100	62½	62⅝
Monongahela Incline	50	62	
P., Y. & A. R. R.	50	69	
BONDS			
B., K. & A. Traction 6s		115½	
Duquesne Traction 5s			114
Monon. Light & Power 5s			102
Monon. River Coal 6s		110	110½
Pittsburgh Brewing 6s		113	
Wkbg. & E. Pgh. St. Ry. 5s			112
Pgh. Junction 6s		116½	120

PIG IRON WARRANTS.

A—Southern coke, November	13.00	13.50
B—Northern coke, November	12.90	12.85
D—Standard Bessemer, November	12.75	13.00
E—Southern charcoal, November	16.50	16.75

NOTES AND COMMENT.

River Coal preferred advanced a dollar a share to 22 and closed at 21½ bid. An officer of the company stated yesterday that there was a very fair improvement in business. A stockholder familiar with the iron business said: "The River Coal Company has a contract with the United States Steel Corporation. The latter is making preparation for a large increase in its output, and this will involve a larger consumption of coal by the mills along the river. The River Coal preferred dividend is not cumulative, but from present indications there should be a very fair amount to distribute as a dividend at the close of the year out of the total earnings for the 12 months. As I understand it, whatever proportion of the full 7 per cent dividend is earned will be declared at the end of the year and made payable in January."

Nearly 500 shares Pittsburgh Coal preferred changed hands at prices ranging from 58 to 58⅜, one small lot bringing 58⅛. The close was at 58⅛ bid, 58¼ asked. The stock has ordinarily kept within close range of United States Steel preferred, and the latter is being watched as a guide to the probable movement in Coal preferred. There were no transactions in the common stock, which was quoted at 16 bid, 13½ asked.

The natural gas stocks were dull but steady. The season is now approaching when expenditures on account of field work will diminish and revenues from consumers will increase. If the current rumor of an advance in natural gas rates should prove correct, the net income of the companies would be largely increased.

Only 10 shares Crucible Steel common changed hands all day. The preferred was firmer, advancing to 38 at the close, with a final bid of 37⅝.

Opinion is divided on the future course of Westinghouse Electric. The bulls point to the fact that no effort was made to induce subscriptions to the recent treasury issue as evidence that insiders wanted the stock, and to this they add the predictions of renewed activity in the business. On the other hand, there is a feeling that a considerable amount of the new capital raised will be invested in two affiliated enterprises, the return on which will be less than the 10 per cent being paid on the stock, and that the position of Electric itself is weakened, temporarily at least, by the burden it has assumed in carrying along affiliated interests, which may prove extremely profitable in the future, but which for the present will not contribute largely to the net income of the company.

Messrs. Long, Carothers, Hoag & Lotz, members of the Pittsburgh stock exchange, who have been away on summer outings, were on the floor yesterday.

The regular semi-annual dividend on Bessemer Railroad common is payable October 1.

Wabash earnings for the fourth week in August increased $181,000, and for the month increased $258,000. Louisville & Nashville increased $82,000 for the fourth week and $98,000 for the month. St. Louis & Southwestern increase $54,000 for the week and $125,000 for the month. Canadian Pacific increased $118,000 for the fourth week in August.

One of the yarns sent out from Wall street yesterday was that C. M. Schwab was buying all the Reading common that he could get and was pr dicting that the stock would sell at 100 by Christmas. The floating supply of Reading common is small and it easily responds to buying.

Colorado Southern first preferred, which passed its dividend yesterday, paid 2 per cent in 1900, 3½ per cent each in 1901 and 1902, 4 per cent last year and 2 per cent semi-annual last April. The stock was placed in a voting trust for five years, or until the first preferred receives 4 per cent for three consecutive years. The stock closed yesterday at 49. Its high price for the year was 58½.

The Metropolitan Street Railway has declared the regular quarterly dividend of 1¼ per cent.

A Pittsburgh-New York brokerage house was credited with heavy buying of United States Steel preferred. A prominent professional trader sold 5,000 shares of the common.

A Pittsburgh trader who returned from New York yesterday stated that he had interviewed a number of prominent commission brokers and found them all bullish. The head of one firm predicted that if money remained easy stocks would advance an average of 10 points over the present level. He said that the large financial interests who had started the accumulation of stocks last spring and who today had handsome profits in sight, would be compelled to put prices still higher and increase the breadth of the market before they could unload and take profits.

A Pittsburgh member of the New York stock exchange who was on the floor of the board yesterday wired his house that he found more bullish traders among the professionals than at any previous time this year, and for this reason he thought a smart reaction was near at hand.

According to the figures which have passed under the review of the United States Investor, the bond sales for the month of August amounted to $30,515,960 40, not including temporary loans. Of this amount $28,340,003 were issued by cities and towns (including $3,000,000 Philippine loan, $700,000 state of Minnesota and $500,000 state of Alabama), and $2,109,957 by counties. This amount shows a decrease of $2,514,813 42 from the $32,021,773 42 reported for the month of July, and an increase of $23,037,217 94 reported for the month of July, 1903.

The Westinghouse Airbrake Company has just received an order from the Baltimore & Ohio railroad for the equipment of 1,000 cars with the Westinghouse friction draft gear.

Reading common, which has never paid a dividend, yesterday sold 4¾ per cent above United States Steel preferred, which has paid 7 per cent per annum since its organization.

A sign of returning confidence in the business situation throughout the country is the heavy increases of earnings by railways for the fourth week of August, which indicate that the merchant and farmer have been ordering goods in considerable volume.

Charles A. Lawrence was yesterday elected secretary and treasurer of the Equitable Trust Company. Mr. Lawrence has been with the latter since its organization, and while one of the youngest bankers occupying so prominent a position, is well qualified to fill it. He is a son of A. J. Lawrence, a prominent member of the Pittsburgh stock exchange.

There was some depression in London, attributable to the disappointment at the prospect of a prolongation of war in the far east with its burdens on the world's money markets.

There was no special news to explain the disproportionate strength and activity of a few stocks. Reading was the first of these to come into prominence, followed by Erie. This was clearly an extension of last week's campaign in those stocks, which had no other apparent basis than the inauguration of the winter schedule of prices for anthracite in September.

The National City Bank of New York leans to the view that the treasury will be compelled to make another call upon depository banks later in the year. The September circular on United States securities and government finance says: "The course of public revenues is still downward, the marked decreases being in the customs, which in two months of the current fiscal year show a falling off of about $7,000,000 as compared with July and August, 1903. Compared with the same period the internal revenue receipts show a loss of $1,000,000. Expenditures are much greater than for the same two months last year, the increase being above $14,000,000, largely accounted for by heavy disbursements under the head of war and navy items. War expenditures show an increase of $5,000,000, while the navy disbursements are $7,000,000 greater. The deficit for the year to date is, roundly, $24,000,000. It is believed that the receipts and expenditures for September will about offset each other; but October, the first month of the second quarter of the fiscal year, will show heavy disbursements, resulting in a deficiency of perhaps as much as $10,000,000. This will reduce the treasury working balance to quite a low figure. The indications, therefore, are that the secretary of the treasury will be under the necessity of calling in from the depository banks some further portion of the public funds they now hold. It is hardly likely in the midst of a presidential campaign that such a call will be made if it can be avoided; but with decreasing revenues and increasing expenditures it would be well for the depository banks to bear in mind that the prospects favor a call later in the year."

FEATURES OF THE DAY

IN PITTSBURGH.

Business on the local exchange well distributed and prices were firmer.

Westinghouse Electric rallied to and closed at 81¼ sales and bid.

Pittsburgh Coal preferred advanced to and closed at 58⅛ bid.

River Coal preferred rallied $1 to 22 and closed at 21⅞ bid.

Crucible preferred rallied to 38. Other steel stocks dull but steady.

Fire Proofing and natural gas stocks closed firmer.

IN WALL STREET.

Stock market active and buoyant, closing near the best.

More than a score of leading issues advanced to the highest prices of the year.

The sales foot up 846,000 shares stock and $5,670,000 bonds.

Reading and Union Pacific were the strongest of the railroad issues.

Steel common reached 14, Steel preferred 63 and Amalgamated 58.

Metropolitan the only prominent stock to close at a new loss.

The Bond Market.

NEW YORK, Sept. 6.—(Special.)—Government bonds were steady; quotations remained unchanged. The general bond market was strong and active. The features included Japanese 6s, Rock Island collaterals, Consolidated Tobacco 4s, Erie general 4s, St. Louis & San Francisco refunding 4s, Union Pacific convertible 4s, Steel Sinking Fund 5s and Wabash debenture 5s. District of Columbia 3s, 65s, 118½s bid; Philippine 4s, 110 bid. Price ranges were as follows:

	High.	Low.	Last Sale.
Japanese 6s	95	94⅜	95
Cuban 5s	100⅞	100⅜	100⅝
Atchison gen. 4s	103⅜	103⅛	103⅜
B. R. T. con. 4s	81⅝	81⅛	81⅞
Central of Ga. 2nd inc.	48¼	48⅛	48¼
C., R. & Q. gen. 4s	97	96⅞	96⅞
C. R. I. & P. col. 4s	76⅛	76⅛	76⅛
Do col. 5s	86⅞	86⅝	86⅞
Chicago Ter. Trs. 4s	74¾	74	74¾
Con. Tob. 4s	73¾	72½	73½
Distillers 5s	68¼	67⅞	68¼
Northern Pacific 1st 4s	103¼	104⅞	105
Do gen. 3s	74¾	74¼	74½
St. L. & S. F. prior 4s	95¼	95	95⅛
Union Pacific 1st 4s	105¼	105	105
Do con. 4s	105⅜	105	105⅜
U. S. Steel s. f. 5s	80⅞	80¼	80⅜
Wabash deb. 8s	65⅝	64⅞	65¼

Cotton.

NEW YORK, Sept. 6.—Range of prices:

	Open.	High.	Low.	Close.
January	10.41	10.68	10.40	10.42
February				10.45
March	10.46	10.69	10.46	10.48
April	10.50	10.70	10.50	10.51
May	*10.53	10.75	10.53	10.55
September	10.49	10.75	10.49	10.55
October	10.27	10.39	10.27	10.32
November	*10.28	10.55	10.30	10.33
December	10.36	10.63	10.35	10.40

*Bid.

Philadelphia Closing Bids.

Amer. Railways	47½	Penna. Steel	42
Cambria Steel	20½	Do preferred	77½
Cambria Iron	47½	Phila. Co.	40¾
Cons. Trac. N. J.	71⅝	Do preferred	44¼
Cons. Lake Sup'r.	4⅞	Phila. Traction	99
Do preferred	9	Phila. Elec. Co.	6⅜
Elec. Stor. com.	6¾	Tidewater Steel	⅝
Elec. Co. Amer.	3¼	Do preferred	3⅝
Lehigh Valley	40⅜	Union Traction	55⅜
Marsden	2½	United Gas Impt.	90¼
Penna. R. R.	63¼	Welsbach Co.	20

COMPLETE RECORD OF NEW YORK STOCKS

Daily range of prices reported by Messrs. Henry Sproul & Co., Peoples Savings bank building, members of New York, Philadelphia, Pittsburgh and Chicago stock exchanges, and Chicago board of trade.

ACTIVE LIST.

Sales.	STOCKS.	Open.	High.	Low.	Close Bid.
19700	A., T. & S. F.	81⅝	82½	81⅝	82⅝
2400	Do. preferred	98½	92½	98⅜	98½
200	Am. Cotton Oil	33	33	33	32
100	Do. preferred	92	92	92	91
5100	Am. Sugar Ref.	130⅝	131	130½	130⅝
	Do. preferred				134
600	Am. Locomotive	21	21	21	21
	Do. preferred				90
1500	Am. Car Foundry	19½	19⅝	19	19½
200	Do. preferred	78½	79	78½	78⅝
	Am. Can				4½
	Do. preferred				47
12000	Amal. Copper	58	58	57⅜	57⅝
900	Anaconda Copper	80⅛	80¼	80	80
4500	Am. Smt. & Ref.	65⅛	65⅝	65⅜	65⅝
400	Do. preferred	107⅝	107⅝	107	107
100	American Ice	6¼	6½	6¼	6⅛
200	Do. preferred	26⅛	26⅝	26¼	26⅝
19000	B. & O.	88	88⅛	87⅜	88⅜
	Do. preferred				92½
27900	Brook. Rap. Trans.	55⅜	56⅛	55¼	55⅞
	Canada Southern				67
4900	Canadian Pacific	124½	126⅜	124⅜	126¼
2200	Chi. & Gt. W'n.	15⅜	15⅞	15⅜	15⅝
4800	Consolidated Gas	196½	197½	196½	197
500	C., C., C. & St. L.	73¼	73¼	73⅛	73
15400	C. & O.	39⅛	40⅜	39⅛	40⅜
	Chicago & Alton				41½
	Do. preferred				85
400	Chi. & N'w'n.	193½	193	190½	190
200	Col. Fuel & Iron	37	37	36¼	36¼
500	Corn Product	14	14	13⅝	13⅝
400	Do. preferred	70⅝	70⅝	70¼	70⅜
1400	Col. Southern	16⅞	17	16½	16½
1200	Do. first pfd.	50⅛	50⅜	49⅝	49
900	Do. second pfd.	22	23	22⅛	22½
300	Del. L. & W'n.	274	275½	274	275
2900	Del. & Hudson	166	166	164¼	165¾
	Evens. & T. Hte				56
6400	Erie	29	30¼	28¾	30⅛
5400	Do. first pfd.	65⅝	66¼	65⅝	66¼
3200	Do. second pfd.	42	42¾	42	42¾
1500	Gen. Electric	170½	171	170	169¼
	Hocking Valley				81½
200	Do. preferred	87¼	87¾	87	87
3600	Illinois Central	138⅝	139⅛	138⅝	138⅝
400	Iowa Central	23	23	22½	22½
300	Do. preferred	44	44	44	43⅜
500	Internat. Paper	14¾	14⅞	14¾	14¾
700	Do. preferred	74½	74⅞	74¼	74
	L. E. & W'n.	30½	30¾	30½	30¼
	Do. preferred				98
6000	L. & N'ville	123¼	124¼	122¾	123¾
700	Manhattan	154⅞	155⅛	154⅞	155¼
22300	Missouri Pacific	98¼	98¾	97⅞	98⅜
1800	M., K. & T. com.	22¾	22⅝	22½	22⅜
1200	Do. preferred	48	49	48	48½
13900	Metropolitan	121⅝	121⅝	119⅝	120½
4200	Do. Securities	89	89	87¾	87¾
500	Mexican Central	13	13	12⅞	12⅞
1700	National Lead	23⅝	23⅞	23⅜	23⅜
	Do. preferred	93	93	93	94
	National Biscuit				47½
	Do. preferred	108¾	108¾	108¾	108½
	N. Y. Airbrake	138⅞	138⅞	138⅛	138
2900	N. Y. Central	124	124½	123¾	124⅜
	N. J. Central	170	170	170	170
8500	N. Y., O. & W.	31¼	31½	31½	32⅜
8100	Norfolk & West.	68¼	68¾	68¼	68¾
	Do preferred				80
100	N. American Co.	93	93	93	93⅝
6600	Peoples Gas	102	103⅜	102	103⅜
2600	Pacific Mail	29½	30½	29¾	30
	Pullman				215
100	Pressed St. Car				42
	Do preferred				77
29800	Penna. R. R.	125⅞	126⅜	125⅜	126⅝
	P. C. C. & St. L.				60
	Do preferred				101
	Railway Springs	22	22¼	22	22¼
	Do preferred	80½	80½	79½	80
18300	Reading	64⅜	67¼	64⅜	65⅝
2100	Do 1st pfd.	85	85½	85	85½
3000	Do 2nd pfd.	75	76	75	75⅞
35700	Rock Island	27⅜	28	27¼	27⅝
3800	Do preferred	71	71½	70¾	71½
500	Republic Iron	7⅜	7⅞	7⅜	7⅝
800	Do preferred	42½	42⅝	42½	43
76700	South. Pacific	54⅞	56	54⅜	55⅝
20300	Southern Ry.	29⅞	29¾	29⅝	29⅝
400	Do preferred	95½	95¾	95¼	95
26400	St. Paul	155⅝	157⅝	155⅞	157⅜
100	Do preferred	184	184	184	183
600	St. L. & S'w.	21½	22	20⅞	22
1200	Do 1st pref.	44	44	44	44½
2800	Tenn. Coal & I.	45½	45¾	44⅝	45¼
3600	Texas & Pac.	31⅜	31⅝	31¼	31⅜
900	T., St. L. & W.	29	29⅞	29	29⅛
1000	Do preferred	47⅜	48¼	47¼	47⅝
23200	U. S. Steel	13⅞	14	13⅜	13⅝
40900	Do preferred	62⅜	63	61⅜	62⅞
	Do 2d 5% bonds	80¼	80⅞	80⅜	80⅝
75500	Union Pacific	99½	101¼	99	101¼
	Do preferred				93½
800	U. S. Rubber	19	19¼	18⅜	18⅜
100	Do preferred	75	75	75	74½
2900	U. S. Leather	7⅞	7¾	7⅝	7¾
700	Do preferred	87	87	86⅞	87⅛
	U. S. Cast Iron Pipe preferred	57	57	57	57
400	U. S. R. & Imp.	53⅜	54	53¾	53½
3900	Wabash	20¼	21	20⅜	20⅞
11100	Do preferred	40¾	41¼	40⅜	40⅝
300	W. U. Telegraph	91¼	91¾	91	91
300	W. & L. E.	17¼	17½	17	16¼
	Do 1st pfd.				43
	Do 2nd pfd.	26	26	26	26
800	Wisconsin Cen.	19¼	19⅝	19¼	19½
100	Do preferred	42¾	43½	42¾	43½
900	W. Elec. 2r pfd.	162¼	163	161	162½

INACTIVE LIST.

Sales.	STOCKS.	Open.	High.	Low.	Close Bid.
300	M. S. L. S. S. M.	73	73	73	72½
900	Do preferred	129	129	129	126
	Va. Car. Chem.	32½	34	32½	33½
	Do preferred	106⅞	107¾	106¾	107¾
	D. & R. G.	25¾	25¾	25¾	25⅜
	Do preferred	77¾	78¼	77¾	78¼

INACTIVE LIST.

100	Am. Ride & Les.		3½	3½	3½
100	Am. Tobacco pf.		140	140	140
200	B. R. & P.		130	130	130
400	Chic. Union Tr.		7¾	7¾	7¾
400	Do preferred		37	36½	37
900	Chic. Term. Tr.		6	5½	5¾
1000	Do preferred		14¾	13⅞	14
500	Corn Products		14	13⅝	13⅞
500	Do preferred		70¾	70½	70⅝
900	Con. Tob. pfd.		122¾	121½	122¾
200	D. & H. G.		25¾	25⅝	25
2300	Do preferred		78	77⅜	78
100	Detroit United		57	57	57
100	Det. South. Ry.		4⅜	3¾	3¾
100	Do preferred		14½	14½	14½
350	Iowa Central		22	21¾	22¼
470	Do preferred		44	44	44
137	Internat. Pump		29	29	28¾
150	Do preferred		78	76	79
200	K. C. & Sou. pfd.		45½	45½	45½
100	K. C. F. S. & M. pf.		76½	76½	76
200	M. S. P. & S. S. M.		73	73	72¾
410	Do preferred		129	128	129
8955	Met. Subs.		89	87¾	87⅞
100	Minn. & St. L.		57	57	56⅞
2800	M., K. & T.		27⅜	22¼	22⅜
100	N. Y. Airbrake		138½	138½	138½
300	Pacific Coast Co.		64⅜	64¼	64½
100	Sloss		37½	37½	37½
200	Third Avenue		122	122	121¾
700	Twin City		98¾	98¾	98
100	Union Bag & P.		7¾	7¾	7¾
160	Do preferred		83	83	83
7850	Va. Car.—Chem.		34	32½	34
800	Do preferred		107¾	106¾	107½
100	W. Elec. 1st pr.		160	160	160
900	Do 2d pfd.		163	161	162½
100	U. S. C. I. P. pfd.		57	57	57

NEW YORK CLOSING BONDS.

U. S. reg. 2s	104⅝	*Man. c. gold 4s	106½
Do coupon	105⅜	Mexican Cen. 4s	83½
U. S. 3s, reg.	105	Do 1st inc.	15
Do coupon	105¾	*M. & St. L. 4s	95
U. S. new 4s, reg.	131⅝	M. K. & T. 4s	100½
Do coupon	131⅝	Do 2nds	80¼
U. S. old 4s, reg.	106	*N. Y. Cent. deb. 4s	102
Do coupon	107	*N. Y. C. gen. 3½s	96
Atchison gen. 4s	103⅜	*N. J. C. gen. 5s	133½
Do adjt. 4s	95	North. Pacific 4s	105
Atl. Coast L. 4s	98½	Do 3s	74¼
*Balt. & Ohio 4s	102	N. & W. con. 4s	102
Do 3½s	93½	Ore. S. L. 4s & P.	97
Cen. Georgia 5s	117	Reading gen. 3½s	93½
Do 1st inc.	84½	Rio Grande 4s	89½
Ches. & Ohio 4½s	105	*St. L. & I. M. c. 5s	116¾
C. & Alton 3½s	80	St. L. & S. F. g. 4s	85½
C. B. & Q. n. 4s	96¾	*St. L. S'w 1sts	97½
*C. M. & St. P. g. 4s	108¼	Seab'd Air L. 4s	82
*C. & N. w. c. 7s	128⅝	South. Pacific 4s	94⅜
C. R. I. & P. 4s	76½	Do col. 5s	117½
Do col. 5s	86¼	*Tex. & Pac. 1sts	110¾
C. C. C. & St. L. 4s	101⅝	*U. P. St. L. & K. C. 4s	97½
Chicago Term. 4s	74¾	Union Pacific 4s	101
Cons. Tobacco 4s	73½	Do conv. 4s	105⅞
Col. & South. 4s	84	U. S. Steel 2nd 5s	80½
*D. & R. G. 4s	101	*Wabash 1sts	117⅝
Erie prior lien 4s	99	Do Deb. B	65¼
Do gen. 4s	87¼	*W. & L. E. 4s	89½
Ft. W. & D. C. 1st	107	Wisconsin Cen. 4s	89⅝
*Hock. Val. 4½s	108	Col. Fuel c. 5s, ctf.	75¼
L. & N. unif. 4s	100⅝		

*Bid. †Offered. ‡Ex-interest.
Total sales (par value), $5,870,000.

New York Curb Stocks.

(Reported by Henry Sproul & Co.)

|

VALUABLE FARM SOLD AT AUCTION

John W. Herron Buys 318 Acres With Mineral Rights Near Ford City.

LOCAL BROKERS AT LORAIN

A farm deal of unusual interest is the purchase by John W. Herron, president of the Commonwealth Trust Company, of 318 acres on Crooked creek, Armstrong county, which formerly belonged to the estate of George Ross. The property was sold at auction and is valued at about $100 an acre. It is one mile from Ford City, five miles from Kittanning and near the Allegheny Valley railroad. Besides being one of the most productive farms in that part of the county, the land is underlaid with a vein of Freeport coal, 8.5 feet thick, and is in a good oil and gas belt. All the mineral rights were included in the purchase, and it is not unlikely that some prospecting for oil and gas may be done within the next few months. The interesting point of the transaction is that George Ross, the former owner of the farm, was the grandfather of Mr. Herron's wife. He began to clear the farm 125 years ago and the neighborhood was called Rosston in honor of him. Mr. Herron already owns a fine country place of 90 acres near Greensburg which he has made one of the best producing farms in Westmoreland county.

Putting Money in Lorain.

Pittsburghers are not slow to appreciate a chance for money making and the way they are taking hold of real estate at Lorain, O., is a revelation to operators in that vicinity. James L. Devenny, who made a notable success of his realty operations at East McKeesport three years ago, now owns nearly 900 lots, most of which have been purchased but a short time ago. The property is about midway between the main business center and the immense tube mill which the United States Steel Corporation is building at a cost of $10,000,000. Streets are now being laid out through the property, sidewalks laid and sewers provided, and when houses are ready will be over 100 more are soon to be started. Like nearly all the cheaper grade of houses built along the lake shore, these are six and seven-room frame dwellings which sell for from $1,000 to $2,500. In anticipation of the starting of the immense plant, which will employ 10,000 men when in full operation, dozens of men are pouring into Lorain every week built homes for themselves and families. Not a few of them are employes of the tube mills at McKeesport who have been promised better positions at Lorain.

Amos Steck is another Pittsburgher who has bought a large tract of vacant frontage within four squares of the big plant and where two street car lines will soon be within a block of the property. Several Pittsburghers have recently made trips to Lorain for the purpose of getting real estate openings, and some good-sized building projects are booked for early announcement.

On the Trail at Last.

The story that an eight-story hotel is to be built on the Joseph Patterson holdings in Liberty avenue near Tenth street, which was given considerable prominence in a morning paper yesterday, has by no means a matter of news. On August 20 The Gazette published the story exclusively, together with a statement from an official of the Commonwealth Real Estate Company which has charge of the Patterson property. A prominent local hotel proprietor has been negotiating for a long lease on the proposed hotel for weeks and preliminary plans were started some time ago.

An invention which promises to be of great interest to builders has recently been announced by Anton V. Hassman, a chemist of Indianapolis. He has discovered a chemical combination which, it is claimed, will make concrete impervious to the solid or water. The preparation makes the surface of the concrete as smooth as glass and acts upon the sand in such a way that less cement is necessary than with the present process. It is also claimed that the new invention induces a rapid crystallization and renders artificial stone slabs use ready for service in a very short time.

Architect W. A. Thomas has awarded the contract to D. F. Brown for two center hall brick houses to be built for Mrs. Sarah J. Linge at Murray avenue and Bryson street, Twenty-second ward, at a cost of $15,000 each. The same architect has awarded the contract to John O'Hara for a $11,000 residence for Terrence Cullom at Elmer and Ivy streets, Twentieth ward.

Minor Realty Transactions.

Walker place: George T. McDonald sold for the Walker Place Land Company to Dr. S. Edwin Ramsey 60x120 feet at the southwest corner of California and Mansion avenues, Eleventh ward, Allegheny, for $4,200.

Crum: The Thompson-Vowlkeul Company sold for Frank D. Stanley to J. D. Drum 103 acres of land nine miles from Brush, Butler county, Pa., for $3,000.

Lathrop street: William Jones sold to D. R. Stewart an improved lot 20x80 feet in Lathrop street, Fourteenth ward, for $7,000.

Yew street: Mary E. Krausopf sold to John F. Echendorfer an improved lot 20x100 feet in Yew street, Sixteenth ward, for $2,800.

Race street: W. A. McHugh sold to J. K. Ewing, Jr., 25x93 feet in Race street, Twenty-first ward, for $2,000.

The deed was registered yesterday in the sale by J. M. Wible to W. D. Summerman of a brick apartment house on 40x107 feet in Kelley street, Eighteenth ward. The deed was reported some time ago and the consideration was $27,500.

The following permits yesterday: To Mary A. Little, brick and stone one-story and mansard dwelling on Adaliade street, Thirtieth ward, to cost $2,400; H. O. Hornberger, frame two-story and attic dwelling on Ashton avenue, Twenty-third ward, to cost $1,875; W. C. Miller, two-story brick stable at Morewood and Ellsworth avenues, Twentieth ward, to cost $3,250; Rose R. Mulvehill, frame two-story and attic dwelling on Mt. Vernon street, Twenty-first ward, to cost $1,250; John Muller, frame two-story and attic dwelling on Stanley street, Twenty-third ward, to cost $2,200; William Powell, two-story and attic frame dwelling on Winterburn street, Twenty-third ward, to cost $2,200; Mrs. Fred Hazley, two-story and attic brick veneer dwelling on Beacon street, Twenty-second ward, to cost $3,200.

Samuel W. Black & Co. have leased for the Henry W. Oliver estate to Charles K. Strobel the four-story building, 624 Liberty avenue, for a term of years. Mr. Strobel takes immediate possession and after remodeling will open up a shoe store.

Transfers Recorded.

Kimmichs Albert to F Hermann, Aug 29, 10th wd Allgh, 20x134 East st...$ 1,000
Pittsburgh Trust Co to W B Morris, Aug 24, 21st wd Pgh, 37x93, Monticello st.....1,575
Wilson Joseph to Alice Trimble, Aug 20, Wilkinsburg, 20x100 Ella st.....2,600
Zenn Phillip to Robert Taylor, Nov 5, 5th wd McKeesport, 120x28 Sixth ave.
Husband John to Jno McConnell, Aug 15, Munhall, 31x110 Ninth ave.....6,500
Wilson James E to S H Kohendorfer, Aug 15, East McKeesport, 30x120 Florence ave.....2,200
Storinberg Jacob to M Goldenberg, Aug 23, 11th wd Pgh, 22x76 Center ave..
Shiekler Geo H to J O Waughtar, July 25, 21st wd Pgh, 25x92 Hermitage st.....4,850
Powell J F to Realty and Investment Co of Pgh, Sept. 1, 2d wd Allgh, 22x110 Washington ave.....11,000
Powell Wm N to J F Powell, Aug 12, 2d wd Allgh, 22x110, Washington ave.
Landstrom G O to M Barbus, Aug 10, 18th wd Pgh, 80x100 Camelia st.....2,100
Kennedy D J to D J Kennedy Co, July 5, 21st wd Pgh, 53x93 Race st.....3,000
Fraser W F to Max Klein, Aug 29, 20th wd Pgh, 50x150, Archbold ave.....50,000
Hay Robert B to J E Mason, Aug 1, 15th wd Pgh, 31x180 Euclid ave.....9,500
Same to J H Irons, Aug 1, 19th wd Pgh, 31x150 Euclid ave.....9,500
Dixon Chas H to M Friedman, Feb 19, 11th wd Pgh, 20x100 Dinwiddie st.....5,125
Schuetz Chas E to Levi Colvin, Aug 30, 20th wd Pgh, 50x160 Pacific ave.....15,000
Stahl A S to Bessie Gilas, Aug 10, 18th wd Pgh, 20x105 Carnegie st.....2,000
Garvin Margaret to C Halpin, July 25, 11th wd, Pgh, 18x76 Bedford ave.....2,400
Golla Frank to J E Ross, Aug 29, Etna, 80x54 Union st.....1,800
Ertzman E C to J Thornberry, Aug 20, 23d wd Pgh, 55x155 Hazlewood ave.
Pornburg Chas to Jacob Colker, Sept 8, 1st Ct twp, 23x129 Mellon st.....2,000
Colker Harry to Jacob Colker, Aug 24, McKees Rocks, 55x84 Island ave.....1,600
Hickman M R to E C Haslett, Aug 17, Findlay twp, 12 acres.....4,500
Henderson W C to Emanuel Evan Luth Ch Etna, Sept 3, Etna, 150x100 Butler pike
Hays Oliver B to W E Densmore, Aug 30, Carrick, 30x100 Transverse st.....3,750
Reineman E C to Wilhelm Dippel, Aug 20, 13th wd Allgh, 90x88 Eggers st.....4,000
Rankin Cora B to Andrew Dressel, Aug 26, 13th wd Pgh, 24x100 Junilla st.....4,550
Pgh Realty Co to Sarah K Batsch, Aug 30, Sheraden, 58x138 Chartiers ave.....1,710
Biddle Alice to W C Penton, Aug 27, Stowe twp, 20x90 Highland Park ave.....1,500
Brickily August to R L Williams, Sept 3, Braddock, 37x117 Mills st.....9,500
Goldenberg S to S Starinberg, Aug 23, 13th wd Pgh, 21x47 Devilliers st.....4,000
Batsch, Wm to Pgh Realty Co, Aug 30, Sheraden, 58x138 Chartiers ave.....1,740

Coffee and Sugar.

NEW YORK, Sept. 6.—The market for coffee futures opened steady at a decline of 10 points in response to lower European cables than looked for, increasing Brazilian receipts and expectations of a large increase in the world's visible supplies. The market steadied a little after the opening, but later yielded to predictions for a heavy interior Santos movement tomorrow and closed steady at a net decline of 10@15 points. Sales were reported of 65,000 bags, including September at 6.45@6.50c, October at 6.50c, December at 6.65@6.75c, January at 6.75@6.80c, March at 6.95@7.00c, May at 7.15@7.20c. June at 7.25c, and July at 7.35c. Spot Rio steady; No. 7 invoice, 8½c; mild steady; Cordova, 10@13c. Sugar—Raw firm; refined firm.

BUSINESS IS BETTER; SUGAR IS ADVANCED

Potatoes Are Lower—Heavy Hay and Grain Receipts a Feature.

Trade was good in all lines yesterday. This is usually true immediately following a holiday, but business was extraordinary yesterday. This was especially true of produce. Demand was first-class on pears, canteloupes and peaches. Potatoes were very active and lower. Arrivals were about normal. Onions are cheaper. Lemons are looking up. Rockfords are quoted much lower.

Good eggs are still very hard to get and will continue so until the fall lay commences to put in appearance. Butter is active and firm. Cheese is still holding its own here, with receipts ample and stock of good quality. Sugar has advanced 5 points all around. Coffee shows no quotable change and flour is holding steady. Sea food of all kinds is in good request now. Mackerel is showing active and commands full prices. Canned fish are wanted very widely. Grocery orders are coming in more freely from rural districts.

Not in many months has there been such a heavy supply of hay and grain in the Pittsburgh market as there is just now. Receipts were enormous Monday and yesterday and the Manchester yards are choked. Hay and oats arrivals are especially big. Demand, however, seems to be fair and dealers are not annoyed a great deal over the situation. As a result hay is quoted lower, offering as low as $12 75. Oats are also lower. Corn is steady and millfeed is firm. Straw is none too plentiful and is wanted. A great many farmers are now sending in their products fresh from harvest fields in order to save handling them twice.

HAY, GRAIN AND FEED.

Receipts bulletined: Monday and yesterday: Pennsylvania, 97 cars hay, 63 cars oats, 17 cars feed, 15 cars corn, 3 cars corn and oats, 1 car rye, 1 car straw, 1 car hay and straw; Baltimore & Ohio, 44 cars hay, 70 cars oats, 6 cars feed, 1 car straw; Pittsburgh & Lake Erie, 16 cars hay, 7 cars corn, 2 cars oats, 2 cars rye, 1 car feed.

New No. 1 timothy	$12.00@12.50
No. 2	$11.00@11.75
No. 1 clov	$12.00@12.50
No. 1 mix	$12.00@12.50
Loose from wagon	$14.00@16.00
Straw	$7.00@7.50
do wheat	$7.00@7.50
do rye	$10.50@11.00
No. 2 white oats	35½@36c
No. 3 oats	34@34½c
No. 4 oats	34½@36c
White middlings, No. 1, ton	$26.00@26.50
No. 2 middlings	$25.00@25.50
do brown	$22.50@23.00
Bran, ton	$20.00@20.50
Wheat, No. 2 red	98@99c
Corn, No. 2, yellow shelled	62@62½c
High mixed	61@61½c
No. 2 mixed	59@60c
No. 2 yellow	
No. 2 rye, western	66@67c
	85c

GROCERIES.

Flour.	
Fancy spg. patent, quarters in paper	$5.30@6.25
First grades	$4.50@4.70
Fancy winter patents	$6.00@6.65
Straight win	$5.60@5.85
Rye	$4.30@4.35
Graham	$4.65@4.75
Cornmeal, plain	$3.60@3.10
do 10-lb cotton bags	16½@17c
Rolled oats, bbl	$5.40
do kegs	$2.85
Roasted Coffee.	
Rio	13½@15c
Santos	22½@23½c
Maracaibo	23½c
Peaberry	17½@18c
Golden Rio	15@15½c
Caracas	19½@20c
Standard, pkgs	12.56@13.03c
High grade	15½@18½c
Molasses, fancy refined	35@36c
do choice	31@34c
do open ket	37@38c
Syrup.	
Fancy syrup	28@30c
Maple syrup, gal	$1.00
Sug. and cane	24@28c
Prime	24@25c
½-lb cans, doz	$1.00
¼-lb cans, doz	$1.10
5-lb cans, doz	$1.85
10-lb cans, doz	$3.40
Maple, gal	75c@$1.00
Oatmeal, bbl	$5.65
do kegs	$2.95
Sugar, sta. gran	5.25c
do pt. cal	$2.50@3.00
do California	
L. C.	$1.65@2.25
do bags	5.20c
do 2-lb carton	5.40c
do 5-lb bags	5.40c
do pow'd xxxx	5.30c
do cut loaf	5.40c
do cubes	5.50c
do coff. A	5.00@5.10c
do No. 1 yellow	5.05c
do No. 2 yellow	4.80c
do No. 3 yellow	4.75c
Beans.	
Navy, choice H. P	$1.80@1.90
Red kidney	$3.25@3.30
Cal. lima, lb	4½@5¼c
Peas, dried, bu	$1.25@1.35
do split, lb	4c
do marrowfat	
bu	$2.00@2.10
Oil, carbon, 110 deg	11¾c
do headlight	12¾c
do water white	13c
do Ohio W. W. 150 deg	12¾c
do Elaine	16c
do specials brands	26@43c
Rice, ex-fancy head, lb	6@6½c
do fancy Japan	4@4½c
do choice Carolina	5¼@5½c
Salt, No. 1 bbl	$1.00
do No. 1 extra	$1.10
do gran. rock	95c
do pocket	$1.50@1.85
do dairy	$1.30
Lentils, fancy	4½c

CANNED GOODS.

Peaches, sta. 3le	$1.10
do pie cal	$2.50@3.00
do California	
L. C.	$1.05@2.25
Raspberries	85@95c
Gooseberries	85@90c
Tomatoes, fancy	$1.15@1.35
do gal	75@80c
Succotash, 1-lb cans	$1.25@1.40
Baked beans, cans	75@90c
tomato sc	75@90c
Salmon, red, 1-lb flats	$1.00@1.30
1-lb flats	$1.65@2.00
do pink, 1-lb cans	$1.05@1.10
Chipped beef	$2.25@2.75
Corn and roast beef, 2-lb cans	$2.40@2.45
do 4-lb cans	$1.80@1.95
Mackerel, brand'd	$1.80@3.50
Sardines, domestic, ½s	@3.45@3.60
do mustards, ½s	$2.90
do French	9@50@18.50

SALT FISH.

Mackerel, No. 1 Mess, bbl	$28.00
do half bbl	$11.50
do quar. bbl	$6.00
Mackerel, No. 2 plain, bbl	$20.00
do half bbls	$10.50
do quar. bbls	$6.25
do 10-lb pails	$2.40
do 10-lb pails	$1.75
Mackerel, No. 2 large, bbl	$16.00
do half bbls	$8.50
do quar. bbls	$4.35
do 10-lb pails	$1.80
do 10-lb pails	$1.00
do No. 2 Irish 70-lb tubs	$5.00
Lake herring, 100 lbs	$3.55
do 30-lb	$1.35
do 10-lb	60c

DRIED FRUIT.

Apricots, evap., bags	10@12c
do 25-lb boxes	16½@12½c
do 3-lb cartons	7½@8c
Peaches	7@10½c
Raisins, seeded 1-lb pkg	7½@7¾c
Raisins, Muscatel, 2 crown 50-lb boxes	60@½c
do Ondaria	
Val	8@8½c
do Cal. Val	7@7½c
Currants, cleaned, 25 and 20-lb pkgs	6½@6¾c
Prunes	3@8c
Figs, Cal.	6@6c
do Turk	12½@14c

SEEDS.

Clover, from store, reclaened	$6.00@6.50
bu small	$6.75@7.00
Timothy, common	$2.80@2.95
do fancy	$1.25@1.40
do extra	$1.90@2.00
Millet, Western	$1.25@1.50
Southern	$1.75@1.80
Grass, Hungarian	
do lawn, lb	90@$1.00
do blues, 14-lb bu	16@18c
do red top, 14-lb bu	$1.65@1.75
Timothy	$1.10@1.60
	$1.50@1.60

POULTRY AND GAME.

Live hens	13@14c
do roosters	7@7½c
do old turkeys	14@15c
do old ducks	11@12c
do spring chickens, Large	15@16c
Small	13@14c
do geese	8@9c
do spring ducks	14@15c
Dressed hens	17@18c
do roosters	13@14c
do turkeys	20@21c
do spring chickens	20@22c
do spring ducks	20@21c
do Long Island ducklings	23c
do capon, lb	25@28c
Squabs, doz	$4.00
do No. 2	$3.75
Ducks, ruddy	$1.25
do red head	$1.75@2.00
do canvas back	$2.75@3.00
Impt. golden plover, doz	$5.50
do black plover	$4.50
do grouse	$2.50
do partridges	$2.25
English pheasants, per pair	$3.25
Large frogs, doz	$2.25@2.50
Snappers, per lb	8@9c

NUTS.

Filberts	10c
Eng. walnuts	12@15c
S. S. almonds	16@17c
Tarr, almonds	19½c
Mixed	10c
Brazil	9c
Dried Italian chestnuts	7c
Shellbarks, bu	$1.75@2.00
Pecans	10c
Peanuts, fancy roasted	$1.60
do choice	$1.30

PRODUCE.

Potatoes, do new, bbl	$1.60@1.65
do track	$1.40@1.50
do bulk, bu, store	55@60c
bu, track	45@50c
Virginia sweets, bbls	$1.75@2.00
Jersey sweets— bbls	$3.00@3.25
Hampers	$1.00@1.25
Onions, bbls	$2.40@2.50
do bu	$1.90@1.25
Valencias, per crate	$3.50@3.75
do bu	$1.40@1.50
Spanish, per crate	$1.25@1.35
Green onions	12@15c
Cucumbers, bbls	$1.00@1.25
do Ashtabula, chips	25@40c
do home raised, bu	15@85c
Green peas, home raised, per bu	$1.00@1.25
Cabbage, bbl	$1.00@1.25
Lettuce, home, doz	20@30c
String beans, green	75c@$1.00
Home grown chips	20@25c
Honey, new	13@14c
Eggs	25@30c
do bbls	$5.50@5.25
Popcorn, lb	4@5c
Egg plant, crates, choice	75c@1.00
do doz	50@75c
Huckleberries, crates	$2.50@3.00
do 10-lb baskets	50@60c
do 20-lb baskets	$1.00@1.25
do pails	75@80c
Blackberries, per crate	$2.50@2.75
per qt	8@9c
Elderberries, per crate	$1.00@1.25
per qt	5c
baskets	50c
pails	50@75c
Peppers, bu	40@50c
Mushrooms, per lb	35@40c
Green corn, Jersey sacks	$1.00@1.25
do bu	50@75c
do home raised, bu	90c@1.00
doz	10@12c
Canteloupes, Rockyfords, do Standard,	

BUTTER, EGGS AND CHEESE.

Butter.	
Prints	22@22½c
Tubs	21@21½c
Ohio cream	18½@19½c
Dairy	17½@18c
Country roll	14½@15c
Cheese, N. Y. full cream, new	11@12c
do Ohio cream	9@9½c
do ½ cream, new	8@8¼c
do Ohio Swiss	12@12½c
do Wis. Swiss, tubs	14@15½c
do block	13@14c
do imported	27@27½c
do Limburger	25c
Eggs, new	17@18c
do 5-lb brick	12@13c
Eggs, selected	22c
do candled	20@21c
do at mark	17@19c

HIDES.

No. 1 green steer, heavy	8c
do light, under 60 lbs and cows	7c
all weights	7c
No. 1 green bulls	6c
Green salt or cured, No. 1 steers, over 60 lbs	9c
do No. 2	8c
Cows and light	
calfskin, No. 1	10c

FRUITS.

Lemons, Messina	$3.50@4.00
do California	$2.50@3.00
Oranges, St. Michaels, box	$4.00@4.50
Late Valencias	$4.00@4.50
Cocoanuts, bags	$2.75@3.00
Bananas 1st	$1.50@1.75
do 2nds	$1.25@1.50
Pineapples, crate	$3.00@3.50
Grapes, California crates	$1.50@1.75
N. Y. grapes, 8-lb b'sket	18@20c
Grape fruit	$5.00@5.50
Apples, bu	50@60c
do ½ bu	25@35c
do bbls	$3.50@2.00
Crab apples, chips	40@50c
Peaches, Maryland, 6-basket carriers	$1.25@2.00
10-lb b'skets	20@25c
20-lb b'skets	35@40c
bu crate	$1.00@1.50
bu b'sket	$1.50@1.75
Plums, 10-lb baskets	10@12c
10-lb b'skts	20@25c
crates	75c@$1.25
20-lb b'skts	40@50c
Damsons, 20-lb b'skts	50@65c
California plums	$1.15@1.25
Limes, per 100	75c@1.00
Pears, per crate, Fancy	$2.25@2.50
10-lb b'skts	15@20c
20-lb b'skts	30@35c
Bartletts, bbls	$3.25@3.50
½ bbls	$1.00@1.25

PROVISIONS.

Hams.	
16 lbs and up	12½c
Over 18 to 20 lbs	12½c
Over 20 to 24 lbs	12½c
30 lbs and over	12½c
Skinned	13c
Boneless boiled	15c
Shoulders, N. Y. cut	9½c
do skinned	10c
Ribs, 8 to 20 lbs	12½c
do 10 to 12 lbs	11½c
do back strips	11½c
do clears, 8 to 10 lbs	12c
do 12 lbs	12½c
Long clears, light	12½c
do 10 to 12 lbs	12c
Bacon, large, bbl	$16.00
do half bbls	$8.50
do quar. bbls	$4.35
20-lb palls	$1.80
do 10-lb palls	$1.00
do No. 2 Irish 70-lb tubs	$5.00
Lake herring, 100 lbs	$3.55
do 30-lb	$1.35
do 10-lb	60c
Popcorn, lb	4@5c
Egg plant, crates, choice	75c@1.00
do doz	50@75c
Huckleberries, crates	$2.50@3.00
do 10-lb baskets	50@60c
do 20-lb baskets	$1.00@1.25
do pails	75@80c
Blackberries, per crate	$2.50@2.75
per qt	8@9c
Elderberries, per crate	$1.00@1.25
per qt	5c
baskets	50c
pails	50@75c
Peppers, bu	40@50c
Mushrooms, per lb	35@40c
Green corn, Jersey sacks	$1.00@1.25
do bu	50@75c
do home raised, bu	90c@1.00
doz	10@12c
Canteloupes, Rockyfords, do Standard,	
Smoked bacon, thick strips	11¼c
Dry salt sides, extra short clears	9½c
Bellies, 20 to 25 lbs	9¾c
do 16 to 20 lbs	10c
do under 16 lbs	10c
Dry salt, smoked sides, extra short clears	10½c
Bellies, 20 to 25 lbs	10¾c
do 16 to 20 lbs	11c
do under 16 lbs	11c
Lard, pure, tierces	7½c

HORSE MARKET.

The sales at the Pittsburgh exchange yesterday amounted to 250 head, most of which were driving stock. Demand continues very good. The top price was $220. A number of work horses were sold at low prices.

Butter, Eggs and Cheese.

NEW YORK, Sept. 6.—Butter firmer. Receipts, 14,116 packages. Street price, extra creamery, 19@19½c; official prices, creamery, common to extra, 13@19c; state dairy, common to extra, 12@18c. Cheese firm. Receipts 4,666 packages. State full creamery, small colored, fancy, 8¾c; small white fancy, 8¾@8¾c; small colored, good to prime, 8¼@8½c; small colored, poor to fair, 6½@8c; large colored fancy, 8¼@8¾c; large colored, good to prime, 8@8¼c; large white, fancy, 8¼c; large white, good to prime, 7¾@8c; large white, poor to fair, 6½@7¼c; skims, full to light, 1½@7c. Eggs firm. Receipts 10,513 cases. State, Pennsylvania and nearby selected white, extra fancy, 26@27c; State, Pennsylvania and nearby selected firsts, 24@25c; western fancy selected, 20½@21c; western average best, 19½@20c; southerns, 15@18c.

CHICAGO, Sept. 6.—On the produce exchange today the butter market was steady; creameries, 14@19c; dairies, 12½@16c. Eggs steady at (marked cases included) 14½@18¾c. Cheese firm at 8@9c.

PHILADELPHIA, Sept. 6.—Butter steady with fair demand; extra western creamery, 18c; do. nearby prints, 20c. Eggs firm and active; nearby first, 20½c at mark; western do., 20½c do. Cheese firm with good demand; New York full creams fancy, 9¾@9¾c; do. do. choice, 8¾@9c; do. do. fair to good, 8@8½c.

Visible Supply of Grain.

NEW YORK, Sept. 6.—The visible supply of grain Saturday, September 3, as compiled by the New York produce exchange, is as follows: Wheat, 12,814,000 bu; increase, 826,000 bu. Corn, 3,987,000 bu; increase, 39,000 bu. Oats, 9,506,000 bu; increase, 3,177,000 bu. Rye, 961,000 bu; decrease, 43,000 bu. Barley, 908,000 bu; increase, 94,00 bu.

WHEAT DECLINES ON HEAVY LIQUIDATION

This Is Partly Offset by Revival of Damage Reports from Northwest.

[By Associated Press to The Gazette.]

CHICAGO, Sept. 6.—Heavy liquidation resulting from lower cables and increased shipments from foreign countries caused weakness in wheat here today. Late in the day, a revival of damage reports from the northwest, however, nearly offset these bearish influences, the December delivery closing with a loss o fonly ¾c. Corn was a shade higher. Oats were off ½c. Provisions were 2½c higher to 17½c lower. At the start the wheat market was decidedly weak, the December option being down ¾c to 1¼c to ⅞@1c at $1 06⅛ to $1 06⅝. The initial decline was due to general selling with only a moderate demand. Lower cables, heavy world's shipments and liberal receipts in the northwest were the influences that brought out the selling pressure. Heavy offerings by an influential operator was a feature of the early session. Bit traders were apparently disconcerted by the action of the big holder and the result was quite free profit-taking. Before the declining tendency could be checked December sold off to $1 06⅛. During the day reports were received from Minneapolis to the effect that rains in the northwest were much more general than indicated by the weather bureau reports. These advices tended to check the downward trend of prices. The weekly government report also was bullish, the claim being made that wet weather had interfered with harvesting and had injured the grain in shock in Minnesota. In North Dakota damage by rust and smut was becoming more pronounced. A partial confirmation of these bullish advices was the strength at Minneapolis. During the first hour of trading most of the early loss was regained on covering by shorts. December advancing to $1 06⅝. The market closed firm with December at $1 06⅜@1 06½. Clearances of wheat and flour were equal to 146,500 bushels. The amount on passage increased 1,384,000 bushels, while the visible supply showed an increase of 827,000 bushels. Primary receipts were 1,853,000 bushels, compared with 2,450,000 (two days) last year. Minneapolis, Duluth and Chicago reported receipts of 1,008 cars against 421 cars last week and 1,041 a year ago.

During the first part of the session a weak undertone was manifested in corn, the depressing influences being liberal receipts, lower cables and unproved weather conditions. The weakness also influenced the selling. The market rallied sharply on a report stating that Kansas and Missouri would not raise half a crop. The weekly weather bureau report was an addition bull factor. The market closed firm at about the best price of the day. December opened ⅜@⅝c to ⅝@¾c lower at 50¾c to 51¼c, sold between 50⅝c and 51⅝@51⅝c and closed at 51¾c. Local receipts were 1,570 cars with 248 of contract grade.

Oats held steady within a small range. Trading was light with some selling credited to a big holder. December opened unchanged to ¼c lower at 33c to 33¼c, ranged between 32⅜@32⅞c and 33⅛c and closed at 33c. Local receipts were 355 cars.

Owing to a break in the ranks of the striking stock yards employes there was more snap to trading in provisions than had been manifested for some time. The market was firm early but eased off on realizing sales. At the close October pork was down 17½c at $10 02½. Lard was up 2½@5c, at $7 07½. Ribs were up 2½c at $7 45. Estimated receipts for tomorrow: Wheat, 147 cars; corn, 1,119 cars; oats, 418 cars; hogs, 21,000 head.

The leading futures, reported by John D. Armstrong & Co., members of the Chicago board of trade, Farmers Bank building, are as follows:

	Open.	High.	Low.	Close.	Saturday's Close.
WHEAT					
No. 2.					
Sep. c	1 05⅞	1 06⅜	1 05	1 06⅛	1 07
Sep. n	1 03¾	1 03⅞	1 02½	1 03⅝	1 04¼
Dec.	1 04⅜	1 04⅝	1 03⅛	1 03⅝	1 04⅜
May	1 08½	1 09	1 07½	1 08⅜	1 09⅛
CORN					
No. 2.					
Sep.	52½	53½	52½	53⅜	53¼
Dec.	51¼	51⅞	50⅝	51⅝	51⅝
May	49⅝	49⅝	48¾	49⅛	49⅝
OATS					
No. 2.					
Sep.	31¾	31⅞	31½	31⅝	31⅝
Dec.	33¼	33¼	32⅝	33	33⅛
May	35½	35⅝	35½	35½	35⅝
MESS PORK					
Sep.	11 00	11 00	10 72½	10 80	11 00
Oct.	11 12½	11 17½	10 92½	11 02½	11 10
Jan.	12 60	12 60	12 40	12 52½	12 62½

Financial and Trade Notes.

NEW YORK, Sept. 6.—The directors of the Colorado Southern railway today passed the dividend on the first preferred stock.

WASHINGTON, Sept. 6.—National bank notes received today for redemption, $826,558; government receipts from internal revenue, $1,891,136; customs, $1,152,426; miscellaneous, $108,806; expenditures, $1,800,000.

The Cotton Market.

NEW YORK, Sept. 6.—Cotton futures closed steady, September, 10.55c; October, 10.52c; November, 10.35c; December, 10.40c; January, 10.42c; February, 10.45c; March, 10.45c; April, 10.50c; May, 10.55c. Spot closed quiet; middling uplands, 11.10c; middling gulf, 11.35c. Sales, 751 bales.

The Wool Market.

BOSTON, Sept. 6.—The wool market continues active, most of the large buyers still being in evidence. The Montana wools this season were well grown and an unusually large amount has gone directly to the consumer without being sorted. Manufacturers report that the woolen trade is in better condition than a year ago and the larger mills have been prominent in the market. Prices here which are held very firmly, are as follows:

Ohio and Pennsylvania, XX and above, 34@35c; X, 30@31c; No. 1, 33@34c; No. 2, 32@34c; fine unwashed, 24@25c; unmerchantable, 25@26c; unwashed delaine, 26@27c.

Michigan, X and above, 27@28c; No. 1, 30@31c; No. 2, 29@30c; fine unwashed, 21@22c; unwashed delaine, 25@26.

California—Humboldt and Mendocino, 25@26c; northern choice, 22@23c; average, 17@19c; middle counties, 17@18c; southern, 14@15c.

Territory—Idaho, fine, 18@18c; heavy fine, 15@16c; fine medium, 18@18c; medium, 19@20c. Utah and Nevada, 17@17½; heavy fine, 15@16c; fine medium, 17½@18c; medium, 19@21c.

Montana, fine choice, 20@21c; fine average, 19@20c; fine medium choice, 20@21c; average, 19@20c.

Colorado, fine, 13@14c; fine medium, 16@16c; medium, 16@17c. Pulled scoured basis fine, 50@52c; extra, 55@60c.

Financial and Trade Notes.

NEW YORK, Sept. 6.—The directors of the Colorado Southern railway today passed the dividend on the first preferred stock.

WASHINGTON, Sept. 6.—National bank notes received today for redemption, $826,558; government receipts from internal revenue, $1,891,136; customs, $1,152,426; miscellaneous, $108,806; expenditures, $1,800,000.

The Cotton Market.

NEW YORK, Sept. 6.—Cotton futures closed steady, September, 10.55c; October, 10.52c; November, 10.35c; December, 10.40c; January, 10.42c; February, 10.45c; March, 10.45c; April, 10.50c; May, 10.55c. Spot closed quiet; middling uplands, 11.10c; middling gulf, 11.35c. Sales, 751 bales.

LARD.					
Sep.	6 92½	6 97½	6 92½	6 97½	7 00
Oct.	7 15	7 15	7 02½	7 07½	7 12½
Jan.	7 17½	7 17½	7 02½	7 15	7 15
SHORT RIBS.					
Sep.				7 22½	7 27½
Oct.	7 45	7 45	7 27½	7 35	7 42½
Jan.	6 62½	6 62½	6 50	6 57½	6 62½

Cash quotations were as follows:

Flour was dull and easier. Wheat, No. 2 spring, $1 10@1 15; No. 3, $1 02@1 11; No. 2 red, $1 05½@1 06⅞. Corn, No. 2 53⅝c; No. 2 yellow, 54½@55¼c. Oats, No. 2, 31⅝c; No. 2 white, 32½@33½c; No. 3 white, 31½@32½c. Rye, No. 2, 86½c. Good feeding barley, 37@38c; fair to choice malting, 44@50c. No. 1 flaxseed, $1 10½. No. 1 northwestern, $12 85. Mess pork, per bbls, $10 80@10 90. Lard, per 100 lbs, $7 00@7 02½; short ribs sides, loose, $7 20@7 30; short clear sides, boxed, $8 12@8 25. Whisky, basis of high wines, $1 25. Clover, contract grade, $12@12 15.

|

AMERICAN SHIPS ARE DEMANDED

Fairbanks Declares That Republicans Will Work Out the Merchant Marine.

MEANS GREATER PROSPERITY

[By Associated Press to The Gazette.]

BRUNSWICK, ME., Sept. 6.—Charles W. Fairbanks, Republican candidate for vice president, addressed a large meeting at Merrymeeting park this afternoon. Senator Fairbanks said in part:

The Republican national convention directed attention to the importance of upbuilding the American merchant marine and your statesmen have been foremost in keeping the subject before the country. We have increased our foreign commerce in recent years to a high degree. Last year it reached $2,450,000,000. It has not yet arrived at its maximum and is destined to increase far beyond its present proportions.

This commerce will continue to grow and we shall gain a still larger share of trade with European and oriental countries. While we are gratified with the growth of our foreign trade and with the prospect of its continued increase, we regret we are so dependent upon foreign shipowners for shipping facilities. We furnish the trade and foreign capital and labor produce the ships with which to carry it.

Only about 9 per cent of our commerce with other countries is carried in our own vessels, and under the protection of our own flag. Nearly 91 per cent is carried in foreign bottoms, and we pay therefor upward of $150,000,000 a year. This is certainty not good business judgment. There is something wrong about it. There is no good reason why the United States should be so entirely dependent upon foreign vessels for carrying its commerce. There is no good reason why we should not have a merchant marine sufficient to carry our fair share of the trade between the United States and all ports of the world. If we are to increase our foreign commerce we shall find it to our national interest to carry it more largely in vessels bearing American register.

A committee appointed at the suggestion of President Roosevelt to investigate this subject consists of 10 able senators and representatives. They have been engaged since the adjournment of congress in exhaustive hearings upon the entire subject. It is hoped that they may be able to place before the next congress and the country such facts and conclusions as will materially aid us in reaching a sound and patriotic conclusion on this great subject.

If we can build up a merchant marine we shall increase opportunities for labor, stimulation to enterprise and prosperity to the American people. This is an important question and it rests with the Republican party to settle it. The Republican party will solve it as it has solved all great questions in a way to promote American industry and in a manner consistent with the national honor.

NEW YORK CITY BLIND MEN DRAW ANNUAL ALLOWANCE

Six Hundred and Sixty-Seven Persons Each Get $47 from the State's Funds.

[By Private Wire to The Gazette.]

NEW YORK, Sept. 6.—Today was "Blind Man's day" in New York. From all over Manhattan and the Bronx, to the number of 667, the blind men and women, who are entitled to the apportionment set aside for their benefit by the state legislature, flocked to the temporary pay station at the Charities dock, at East Twenty-sixth street. There each drew $47 and went away with smiling face.

Since 1875 a sum of money, varying from $20,000 to $75,000, has been set aside by an act of the legislature to be distributed among the deserving blind of the city. Only those who have a source of income are eligible to participate in the charity.

The scheme was originated in 1875 by Nicholas Kennedy, who was blind from birth. He went before the legislature and made a strong plea for a sum of money to be given each year to the deserving of his kind. The legislature appropriated $20,000, but when Greater New York was incorporated the sum was increased, until now any sum up to $75,000 can be asked for.

SIX MISSIONARIES CHOSEN.

Woman's Board of U. P. Church Selects Women for Foreign Fields.

Six women missionaries were chosen yesterday morning by the Women's Board of Missions of the United Presbyterian church at a meeting held in the United Presbyterian building, Ninth street. They are to leave next week for fields in Egypt and India. Accompanying them will be Miss Jean Morrison of India and Dr. Anna Watson of Egypt. The latter have been in America on a furlough for the past 18 months.

The six new missionaries are Miss Anna Kyle, Xenia, O.; Miss Margaret Wilson, Chicago; Miss Nancy Hadley, Cambridge, Mass., and Misses Aida Atchinson and Laura Walker, Woodville, Pa. The party will sail from Philadelphia on Tuesday, September 13.

This afternoon a reception will be given by the departing missionaries at the home of Mrs. E. M. Hill, 5702 Margaretta street. The party will hold a public reception in Philadelphia on Saturday.

WANTS ARMY EXTENDED.

Gen. MacArthur Says Importance of the Pacific Coast Has Been Greatly Increased.

WASHINGTON, Sept. 6.—In addition to making his report on the department of California, Gen. Arthur MacArthur also has made a report to the war department for the Pacific division, which embraces the departments of California and the Columbia.

Gen. MacArthur says the concentration of political and economical interests in the Pacific ocean has enormously magnified the military importance of that side of the continent and the continual rapid progress of events suggests the expediency of an early enlargement of military facilities to meet the growing necessities of the Pacific coast. He recommends a new post for a full regiment of infantry be established in the vicinity of Los Angeles, Cal., and a post for a full regiment of cavalry at a suitable site in the Willamette valley in Oregon.

ODELL GROWS EMPHATIC.

Doesn't Want to Hear Anything More About Gubernatorial Nomination.

NEW YORK, Sept. 6.—Gov. B. B. Odell declared today, at a conference of Republican state leaders, that he would under no circumstances be a candidate for renomination. "I don't want the place; I wouldn't have it; and I don't want to hear anything more about it. Under no circumstances would I take the nomination and make the race," replied the governor to a suggestion of one of the up-state leaders that he be the candidate.

It is said that the leaders are still a great deal at sea for a candidate.

Soldier's Sentence Suspended.

WASHINGTON, Sept. 6.—The acting secretary of war has directed a suspension of the sentence in the case of Howard Abernathy, formerly a private in the Third North Carolina volunteer infantry. During the Spanish war Abernathy killed another private during a fracas. He was sentenced to 15 years.

Niagara Falls,
Round Trip Rate $5.00
Saturday, September 10th,
Via Pennsylvania Railroad.

Two fast trains leave Union Station, Pittsburgh, at 9:00 a. m. and 11:00 p. m., eastern standard time. Tickets good five days returning.

Standard day coaches and Pullman cars on both trains. Secure your Pullman space in advance.

$12 to St. Louis $12
Thursday, September 8th, Via B. & O. R. R.

Tickets good seven days, in coaches only. Trains leave Pittsburgh 8:30 a. m., 1:50 and 8:50 p. m.

CASTORIA.
Bears the Signature of Chas. H. Fletcher. The Kind You Have Always Bought

NEWS NEARBY TOWNS AND COUNTRY

FREIGHT TRAINS COLLIDE; TWO RAILROADERS KILLED

Four Others Injured on the Buffalo, Rochester & Pittsburgh—One Crew Misunderstood Orders.

[Special Telegram to The Gazette.]

BROCKWAYVILLE, PA., Sept. 6.—Two freight trains collided this morning on the Buffalo, Rochester & Pittsburgh railroad, near Carman, 10 miles below this place.

The killed:

Fireman Clyde Osterstuck of Bradford, Pa.

Head Brakeman James Welsh of Salamanca.

The injured are: Engineer Gordnier, Engineer McCord, Fireman C. G. Volk and Brakeman Wilson.

The wreck occurred on a curve. The cause of the wreck is charged to the misunderstanding of orders on the part of northbound train No. 42, drawn by engine No. 233. Conductor Genesemer stopped at Brockwayville this morning and received orders to pass No. 53, southbound, at Carrier, four miles below here. Both conductor and engineer thought the orders were given to pass at Carman, and they proceeded at a rapid rate to Carman, when they crashed head-on into No. 53 on the curve. The southbound train was loaded with iron ore and had 35 cars. The northbound had 12 cars of coal. The ore and coal is piled in great heaps with the wreckage and the tracks will be tied up for hours.

FOUND AFTER LONG CHASE.

Man Charged With Forgery Is Also Accused of Having Stolen Horse and Buggy.

GREENSBURG, PA., Sept. 6.—(Special.)—Harry Levin, a Hebrew, well known in the southern end of this county, wanted on a charge of stealing a horse and buggy from Liveryman James Brown of Mt. Pleasant, was located today after a chase covering a period of three months. Levin last June hired a rig ostensibly to visit a customer in a neighboring town. He did not return, but came to Greensburg and the following day sold the horse and buggy to Darwin Miller of the Greensburg Produce Company here, for $100. He was traced all through Ohio and West Virginia.

The other day Constable John Locke of Mt. Pleasant heard of Levin being arrested at New Castle on a charge of forgery. He went there today to bring him back.

SOLDIERS TO BE DELIVERED.

War Department Orders Delivery of Men Charged With the Killing at Athens, O.

WASHINGTON, Sept. 6.—As an outcome of the attack by a body of regular soldiers upon a militia provost guard at Athens, O., recently, attended by the killing of one of the guard, Gov. Herrick again sent a message to Secretary of War Taft requesting the delivery to the prosecutor at Athens, of seven men of the Fourteenth battery of field artillery, accused, and that men required to testify be assured of transferral to another command.

Acting Secretary Oliver telegraphed that he had today again ordered the men turned over, but the department would not promise to transfer witnesses.

PROMINENT PEOPLE CHARGED WITH ILLEGAL FISHING

JOHNSTOWN, PA., Sept. 6.—Fifty informations are in the hands of Alderman Edward E. Levergood of this city as a result of the fishing party at the Carel dam at St. Augustine, some time ago. Twenty-nine of the 50 informations were sworn to by Fish Warden George Spangler, who alleges that the defendants by draining a dam and taking fish by means of a wire screen and other devices, are law breakers. It is possible that $10 a fish and $25 for an illegal device will be assessed all around. The people accused are some of them wealthy and prominent.

Bishop Dedicates a School.

STEUBENVILLE, O., Sept. 6.—(Special.)—Bishop J. J. Hartley of Columbus came here today and dedicated, by blessing, the new parochial school building in St. Peter's parish, erected at a cost of $10,000.

The Three Rivers

[Special Telegram to The Gazette.]

CINCINNATI, O., Sept. 6.—The stage of the river at 6 o'clock this evening marked 5.9 feet and falling. Weather clear and pleasant. Today's packet departures were: Tacoma for Pomeroy, Courier for Maysville, Levi J. Workum for Madison, Bonanza for Louisville. There were no movements of towboats. Capt. Charles Menges, harbor master of the Cincinnati district of the Monongahela Consolidated Coal and Mining Company, returned home today from an extended trip south. Business on the river front has been in bad condition for three days, but today it livened up and a brisk trade was enjoyed by the packets. All of the machinery of the towboat Adelle, which was sunk by the ice last winter, has been recovered. The iron will be shipped to Pittsburgh, where it will be used for the construction of another boat. The hull has been allowed to rest where it sank, as it is broken into two parts and is useless.

GREENSBORO—River 6 feet 2 inches and stationary. Weather fair and warm. Columbia down Wednesday and Woodward up.

OIL CITY—River 1 foot 2 inches and falling. Weather clear and pleasant.

GALLIPOLIS—River 3 feet 4 inches and rising. Weather clear and warm.

MORGANTOWN—River 6 feet 2 inches and stationary. Weather clear.

PT. PLEASANT—River 2 feet and stationary. Weather clear and warm.

LOUISVILLE—River stationary, with 8 feet 8 inches in the canal, 1 foot 6 inches on the falls and 5 feet 6 inches below the locks. Clear and pleasant.

STEUBENVILLE—River 2 feet 2 inches and stationary. Weather clear and warm.

WHEELING—River 2.7 feet, falling. Cloudy; warm. Down: Bedford, Parkersburg.

HUNTINGTON—River 4 feet 8 inches, stationary.

The stage of water at Davis Island dam at 9 o'clock last night was 2.6 feet and the river was stationary.

BIG MINE OPENS.

First Signs of Opening of River Coal Traffic Appear on Monongahela.

The People's Coal Company opened its Pike mine at Brownsville yesterday morning, furnishing employment for 550 men. The mine has been idle since May. Its capacity is 3,500 tons a day. The announcement was joyful news not only to those directly affected in the way of wages, but to the officials of the concern. It is stated that business prospects are getting brighter every day and that from present indications the river coal trade will be much better this season than anticipated a month ago.

The opening of the Pike mine yesterday was the first move made by local coal concerns toward getting ready for winter's business. The River Coal Company, nor none of the independent companies, aside from the Peoples, has made a move so far. The Consolidated has a large amount of coal loaded and ready for shipment, but its river coal mines are still closed. River interests are now looking forward very anxiously toward a general resumption of old time business up the Monongahela.

The Jutte interests will open their mine near Monongahela City about October 1.

Kennedy Crossan, W. W. McCloy, R. Brinser and R. W. Taylor were yesterday held for United States district court by Commissioner Lindsey, on a charge of obstructing navigation on the Monongahela river, made by H. C. Gould, an assistant United States engineer. The men waived a hearing and were held under $500 bail each.

Local River Notes.

The I. C. Woodward will be the Morgantown boat today.

Col. Theodore Poe is taking a vacation in the Cheat mountains.

Capt. J. S. McClosky of the Eleanor, which is being repaired at Marietta, was in the city yesterday.

Capts. Williams and Atkinson inspected the steamer I. N. Bunton No. 2 at Brown station yesterday.

The Gen. Theodore Schwan is busily engaged at work up the Monongahela. She was laying at Dravosburg with a tow of stone yesterday.

A flat of coal has been sunk in the second pool of the Monongahela, near Bell bridge landing. It is nearly under water, and although no hindrance to navigation now, is likely to be so in case high water comes in the near future.

Very few boats were moving about in the local harbor yesterday. Now and then small towboats put in appearance with small lots of empties, and these with the upriver packets and excursion steamers are all that indicate that there is any life left in river traffic.

FOUR EMPLOYES GAGGED; OVER $700 IS STOLEN

Car Barn at Souderton Robbed—$2,000 Taken from a Hotel at Willow Grove.

[By Associated Press to The Gazette.]

LANSDALE, PA., Sept. 6.—Six masked robbers early today visited the Lehigh Valley Traction Company's car barn at Souderton and, after beating and gagging four employes, blew open a safe and escaped with between $700 and $800. There are two safes in the office, but only one of them was broken open. The burglars had made preparations to crack the other safe, but the alarm in the office sounded and they were frightened off.

PHILADELPHIA, Sept. 6.—Charles F. Ehrenfort, proprietor of the Mineral Springs hotel at Willow Grove, Pa., reported to the police today that his place had been robbed of $2,000 in cash. The robbery was committed last night. While the guests were at dinner the thief forced an entrance to the proprietor's private apartments, securing the money which Mr. Ehrenfort had placed in a box for safekeeping until he could deposit it in bank today. Willow Grove and Souderton are only a few miles apart, but there is no clew connecting the two robberies.

SHEEDY ADHERENTS BOLT BEFORE BALLOTING BEGINS

Joseph E. Thropp of Bedford County Nominated for Congress by 19th District Democrats.

[Special Telegram to The Gazette.]

ALTOONA, Sept. 6.—The adjourned Democratic congressional conference of this, the Nineteenth district, reconvened at the Logan house here tonight, and after an exciting session, lasting nearly five hours, Joseph E. Thropp of Bedford county was declared the nominee of the convention for congress. The program had been carefully arranged. The conferees representing J. M. Sheedy, the Blair county candidate, bolted the convention amid much excitement before the balloting commenced, declaring themselves not willing to support a "cut-and-dried" choice. After their departure a vote was taken, resulting in three ballots for James P. Green, the Cambria county candidate, and a like number for Thropp. At this juncture the name of Green was withdrawn by ex-Sheriff Baumer of Johnstown, a Cambria county conferee. The second ballot showed six votes for Thorpp, who was declared the nominee.

The Republican nominee is the Hon. J. M. Reynolds of Bedford, who was assistant secretary of the interior under Cleveland.

Howell Nominated for Congress.

SCRANTON, Sept. 6.—(Special.)—The Lackawanna Democrats this afternoon unanimously nominated the following ticket: For congress, George Howell; for controller, Fred W. Kirchoff; for coroner, John F. Saltery; for surveyor, M. F. Mitchell. Howell ran against William Connell two years ago, a contest instituted by the latter being declared in Connell's favor by the house Republican committee. Today's convention was presided over by John Toohey. The resolutions indorse the national platform and the candidacy of Judge Parker.

STATE AND NEIGHBORHOOD.

NEW WATERFORD, O.—Clarence Blair, aged 17, accidentally killed himself with a gun Monday.

LATROBE.—Notwithstanding the opposition of Burgess Blackburn and others the firemen's carnival is in full swing.

LATROBE.—Eight of Latrobe's leading physicians have joined in a movement for the establishment of a local hospital.

EAST LIVERPOOL, O.—William Struthers, a colored man, aged 25, was killed by a Rock Springs street car Monday evening.

UNIONTOWN.—D. D. Moriarity of Pittsburgh was refused a charter to bring gas into Uniontown at the borough council meeting Monday night.

YOUNGSTOWN, O.—John N. Middleton has been elected chairman of the Republican county and city committee in place of David Tod, who resigned.

WEST NEWTON.—Charles Rice, a miner, was sent to the Greensburg jail, charged with shooting John Kellner and Officer August Nemreeck of Sutersville.

UNIONTOWN.—Frank Rugan, the Italian stabbed at Edenborn, died Sunday night in the Uniontown hospital. The assailant, Pasquerle Surgwan, is still at large.

CUMBERLAND, MD.—Samuel Arnold will dig for $50,000 in gold he says is buried on his farm near Meyersdale, Pa., as indicated by information left by his ancestors.

UNIONTOWN.—Yesterday morning cars of the Pittsburgh, McKeesport & Connellsville Street Railway Company started running through from Uniontown to Greensburg without change.

NEW CASTLE.—James Kelley, an eccentric character who lived for half a century in this city, was found dead Monday in a coal house at the home of John McConahy of Ellwood. Kelley was 74 years old.

YOUNGSTOWN, O.—Articles of incorporation have been forwarded for the Youngstown Savings and Building Company with a capital stock of $100,000. The incorporators are: W. T. Gibson, W. F. Merriam, I. K. Ilgenfritz, A. Heller, M. Obendorfer, M. Willow, H. W. Grant, T. J. Lawler, F. Scott, W. B. Leonard and George Rudge.

ALLIANCE, O.—The company playing "Down by the Sea," was refused permission to play in the opera house here last evening by State Inspector J. H. Morgan because the fire regulations had not been complied with.

SALEM, O.—John Walter, aged 72, while loitering about Votaw's slaughter house yesterday was gored to death by a bull.

Physicians are calling attention to the fact that influenza or grip has come to stay. In the larger cities there has been a marked increase in diseases affecting the organs of respiration, which increase is attributed to the prevalence of influenza. Persons who are recovering from grip or influenza are in a weak condition and peculiarly liable to pulmonary disease.

Dr. Pierce's Golden Medical Discovery cures coughs, bronchitis, lung "trouble" and other diseases of the organs of respiration. It is the best tonic medicine for those whose strength and vitality have been exhausted by an attack of grip.

It purifies the blood, cleansing it of the poisonous accumulations which breed and feed disease. It gives increased activity to the blood-making glands, and so increases the supply of pure blood, rich with the red corpuscles of health.

"A word for your 'Golden Medical Discovery,'" writes, Mrs. E. A. Bender, of Keene, Coshocton Co., Ohio. "We have been using it as a family medicine for more than four years. As a cough remedy and blood-purifier there is nothing better, and after having the grip Dr. Pierce's Golden Medical Discovery is just the right medicine for a complete bracing up."

Accept no substitute for "Golden Medical Discovery." There is nothing "just as good" for diseases of the stomach, blood, and lungs.

The sluggish liver is made active by the use of Dr. Pierce's Pleasant Pellets.

J. & I. R. KORNBLUM,
Opticians.
ARBOTT BUILDING,
Second Floor, Cor. Wood St. and Fourth Ave.

REPUBLIC COMPANY MAY DECLARE MILLS OPEN

Said to Want MacVeagh on Conciliation Board and Men Desire Grosscup.

[Special Telegram to The Gazette.]

YOUNGSTOWN, O., Sept. 6.—The announcement is made from an authoritative source that the Republic Iron and Steel Company will follow the lead of the Carnegie Steel Company and throw open its mills if the Amalgamated does not come to an agreement at once. It is said that the company is insisting on Wayne MacVeagh of Philadelphia for the third man on the conciliation board, while the men are willing to accept Judge Grosscup of Chicago.

The Carnegie company has formally declined to accede to the request of the merchants of the city and grant another conference to the hoop mill strikers. General Superintendent I. W. Jenks, in a letter addressed to Mayor Gibson, states that the offer made by his company for the men's services is final. Very little developed in the strike situation today. All the mills of the upper plant are on single turn, while preparations continue at the lower plant for operations some time this week.

Last Atlantic City Excursion, Thursday, September 8th, Via B. & O. Railroad.

Tickets good 15 days. Ten dollars round trip in coaches; $2 additional for tickets good in Pullman cars.

Burlington Route

Very Low Rates to California

From September 15 to October 15

With Choice of Scenic Routes

The Burlington California Excursions afford a comfortable, interesting and inexpensive way of crossing the continent. If you want to see the World's Fair on your way West, buy a one-way ticket to St. Louis and then, when you have seen the Fair, purchase a special ticket from the Burlington and join one of the excursions.

Detailed information, including a splendid map of the state, with list of hotels and boarding houses, will be sent to anyone upon receipt of the following coupon:

E1

J. B. THOMAS, Traveling Passenger Agent,
703 Park Bldg., PITTSBURG, PA.

Send California information to

Name_____

Address_____

N358

Pennsylvania Short Line

$12 COACH EXCURSIONS

From Pittsburgh to St. Louis

Tuesday, Sept. 13th—And Every Tuesday and Thursday thereafter, during September

WORLD'S FAIR

Solid Trains
leave Union Station on Pittsburgh Time:
2.10 a m
5.50 a m
2.00 p m
9.10 p m

"Look at the Map!"

FROM PITTSBURGH

Cheap Excursion Tickets Sold Every Day
All First Class Privileges On Pennsylvania Short Line

"Here, in Colorado, is the crest of the continent, its supremest uplift, where from a vast central plateau, itself 6,000 feet above the sea, rise hundreds of granite peaks into the regions of perpetual snow. Here the waters of a continent are divided and great rivers flowing to either ocean have their source. Here are canons, gorgeous, awe-inspiring and stupendous, which testify to the hoary age of the mountains they have cut asunder. Here are the continent's treasure vaults, where veins of gold and silver seam the granite mountains. Here are medicinal springs for healing and refreshment; and here, under skies of deepest blue, lies a sun-bathed land with a climate whose delights and perfections the lowland dweller may not know."—Geo. Rex Buckman.

Colorado is only a night's ride via the Rock Island System from Chicago and St. Louis. The Rock Island's service from these cities is as nearly perfect as it can be.

Summer tourist rates in effect June 1 to September 30—$60 for the round trip from Chicago; $45 from St. Louis; $40 from Missouri River points. Full information at this office. Call or write.

D. H. MALONEY,
General Agent,
415 Park Bldg., Pittsburg, Pa.

Rock Island System

It Is the Great Morning Drink

A Mild, Pleasant, Certain Laxative.

Sold At All Drug Stores and Cafes.

RE-LEAF SPLITS

IT COOLS THE HEAD, SOOTHES THE STOMACH, AND QUICKLY QUIETS THE NERVES.

TRY ONE AND OBSERVE THE AMAZING EFFECT!

SOLE DISTRIBUTERS FOR ALLEGHENY COUNTY.

Jos. Fleming & Son Co., Inc., 412 Market St., Pittsburgh.

SUMMER RESORT HOTELS AND STEAMSHIP ANNOUNCEMENTS

ATLANTIC CITY.

Visitors to Atlantic City from Pittsburgh are invited to make free use of the facilities at The Gazette and Chronicle Telegraph bureau, on Young's ocean pier.

The facilities include stationery and a private postoffice. Letters addressed in care of The Pittsburgh Gazette Bureau, Atlantic City, will be promptly delivered to the addressee.

Booklets, descriptive of the hotels advertised, may be had on application at The Gazette office.

The Gazette's advertising representative in Atlantic City is John C. Benson, Gen'l Mgr. of The Resort Advertising Co., Bartlett Building, North Carolina and Atlantic aves. All advertisements will be accepted at the same rates as at the home office of The Gazette.

ATLANTIC CITY, N. J.

Marlborough House

Stone, Iron and Slate Construction.
CAPACITY 600
Calls attention to its unexcelled Location and Surroundings, Elegance, Conveniences.
High-grade Music every day in the year. Running hot, cold and Ice water, and Bell Telephones in the bedrooms. Sea water in all baths. Light, airy halls and sleeping chambers. Ownership Management.
JOSIAH WHITE & SONS.

GREEN'S EUROPEAN HOTEL,
Boardwalk and Ocean Avenue.
Location Absolutely the Best.
Rates $1 a day and upwards. Special weekly rates. Capacity 300. Booklet.
GREEN & FLYNN, Prop'rs.

HOTEL NEW ENGLAND.
Ocean end South Carolina ave. Very convenient to Boardwalk, Piers and all Amusements. Rooms en suite with private baths, steam heat, sun parlor, elevator from street level. Special rates for the Spring and Easter seasons. Booklet on application. Bryan & Williams.

HOTEL SHOREHAM
Ocean end Virginia ave. Special rates of $12, $15, $17 weekly. Open on all sides; excellent view from each room; every modern convenience; elevator to street; private baths; 'phones in rooms; table and service the best; capacity 300; booklet. W. R. COTTEN.

HOTEL IROQUOIS
South Carolina ave. and Beach—Making special rates of $12, $15, $17.50 weekly. Specially reduced September rates. Capacity 400. Large, cool rooms; private baths. 'Phones in rooms; elevator to street; elegant porches, with ocean view; excellence in table. Booklet.
W. F. SHAW.

Hotel Ponce De Leon
Virginia ave., second house from Beach. Capacity 850. Cuisine unexcelled.
E. E. SWEENEY, Owner and Prop'r.

Fire-Proof. Open Always.
NEW HOTEL BELMONT.
Ocean end Virginia Ave. Elevator, etc. Capacity 350. Special Fall rates, $8 up weekly; $2 up daily. W. J. WARRINGTON.

HOTEL ABBEY—Pacific and Mt. Vernon aves., near beach. Steam heat. Electric lights, elevator, suites with baths. American and European plan. Cafe attached.
HARRY J. GORMLEY, Mgr.

CHALFONTE
The Leeds Company.

BREVOORT HOTEL—So. Carolina ave. Centrally located. Modern conveniences; terms reasonable.
MARGARET WALSH, Prop.

THE MORRIS—St. James Place. Centrally located. Fifth house from Beach. Near Piers and all amusements. $1.50 to $2.50 daily; $8 to $15 weekly.
J. BARIE SMITH.

THE WESTMINSTER.
Kentucky ave., near Beach; steam heat; sun parlor; baths; elevator from street and all conveniences. Rates $8 to $12.50. Chas. Bubre.

LA BELLE INN—near Beach and Piers. South Carolina Ave. Every convenience. Excellent table. $8 up weekly. J. Youngblood, late of Schaeffer's hotel.

HOTEL AGNEW.
GRAND ATLANTIC HOTEL.
A. C. Mitchell & Co.

THE BRUNSWICK—St. James Place and Beach. Most Central Location. All Conveniences. Steam Heat. Good Table. Special $8 Up Weekly. Booklet. Chas. H. Saess & Son.

HOTEL MERVINE—New York ave. First house from Beach. New; brick; rooms en suite with bath. $1.50 to $2.50. $9 to $14 weekly. MRS. ESLS.

HOTEL DENNIS
DIRECTLY FACING THE OCEAN,
ATLANTIC CITY, N. J.

COLWYN—21 So. Michigan ave., near Beach. Open all year; home comforts; $7 to $12 weekly. F. C. Warburton.

BOARDING—23 No. Pennsylvania ave.; good table, $8.50 to $10 weekly; also furnished rooms.

RAILROADS.

CANADIAN PACIFIC RAILWAY

The country intersected by the Canadian Pacific Ry. offers more attractions for an enjoyable and health-giving vacation than any other section of the American continent. Before making your plans for summer outings send for our beautiful illustrated pamphlets to any Canadian Pacific agent.
F. W. SALSBURY,
D. P. and P. A.,
610 Frick building,
Pittsburgh, Pa.

EBENSBURG, PA.

THE MOST DELIGHTFUL MONTH OF THE YEAR TO SPEND AMONG THE MOUNTAINS IS SEPTEMBER.

Ebensburg Inn,
Ebensburg, Pa.
ON TOP OF THE ALLEGHENIES.
Its excellent situation, as well as the appointments of this famous resort are peculiarly conducive to rest, recreation and enjoyment. Cuisine and service of unsurpassed excellence. All vegetables grown on the grounds. Rich milk and cream from fine herd of Jersey cows.
Electric lights, Elevator, Steam Heat, Sanitary Plumbing.
REFINED AMUSEMENTS—
Golf, Lawn Tennis, Bowling, Billiards, Shuffle-Boards, Etc.
Train leaves Pittsburgh (Union Station) daily, 12 o'clock, noon, arriving at Ebensburg at 3:15 P. M.
Illustrated booklet upon request.
J. H. & M. S. BUTTERWORTH, Props.
EBENSBURG, PA.

WILDWOOD-BY-THE-SEA, N. J.

At Wildwood—By the Sea.

You will find the best Beach, prettiest town with brightest future on Atlantic coast. It has Great Serpentine Boardwalk along Surf; Parks of Ancient trees; Pure Artesian Water, Miles Cement Pavement, perfect Sewer System; Electric light and trolley; hundreds of cottages; Thirty Hotels, Ocean Casinos; sound and deep sea fishing; fastest Express and daily dollar excursion trains from Philadelphia. Excursions from Pittsburgh and the west. Frequent daily boats to Atlantic City or Cape May; is thriftiest resort extant. See it. Write for Booklets. Baker Bros., Founders of Wildwood. Wildwood, New Jersey, or 711 Drexel Bldg., Philadelphia.

OCEAN STEAMSHIPS.

Going Abroad?

This bank is direct agent for leading steamship lines and for Bartlett's Foreign tours—Is prepared to furnish tickets, letters of credit and detailed information as to rates, etc.

THE UNION SAVINGS BANK
Frick Building, Pittsburgh.

GREAT REDUCTION IN RATES
First class, $40; second class $30 and upward, according to the line, steamer and accommodation.

AMERICAN LINE
NEW YORK—PLYMOUTH—CHERBOURG AND SOUTHAMPTON.
PHILADELPHIA AND LIVERPOOL.
ATLANTIC TRANSPORT LINE
NEW YORK—LONDON DIRECT.
RED STAR LINE
NEW YORK, ANTWERP, LONDON (PARIS).
WHITE STAR LINE
NEW YORK & LIVERPOOL via QUEENSTOWN.
BOSTON & LIVERPOOL via QUEENSTOWN.
NEW YORK AND BOSTON DIRECT TO MEDITERRANEAN VIA AZORES.
GIBRALTAR, NAPLES, GENOA.
FROM NEW YORK.
REPUBLIC....Oct. 20, Dec. 1, Jan. 14, Feb. 22
CRETIC.....Nov. 3, Dec. 12, Feb. 4, Mch. 18
FROM BOSTON.
ROMANIC....Sept. 17, Oct. 29, Dec. 10, Jan. 28
CANOPIC....Oct. 8, Nov. 26, Jan. 7, Feb. 18
For full information and tickets Apply to Local Agents.

Hamburg-American.
Semi-Weekly Twin Screw Service.
FOR PLYMOUTH, CHERBOURG, HAMBURG.
Belgravia.....Sept. 10|Pennsylvania.....Sept. 17
Hamburg.....Sept. 13|Bluecher.....Sept. 22
*Has grill room and gymnasium on board. ‡Will call at Dover for London and Paris.
Mediterranean Service
New York—Naples—Genoa.
P. Oskar.....Sept. 6|P. Oskar.....Oct. 25
P. Adalbert.....Oct. 4|Phoenicia.....Nov. 10
To Italy in less than 5 days
BY THE GREAT FLYER "DEUTSCHLAND"
from New York Jan. 7 and Feb. 7.
J. J. McCORMICK, 11 FIRST NAT. BANK,
506 Smithfield st. || Fifth ave. & Wood st.
And other Pittsburgh agents.

ANCHOR LINE
United States Mail Steamship from New York, Every Saturday for
GLASGOW via LONDONDERRY
Superior accommodations at Lowest Rates for all classes of passengers.
DIRECT TO NAPLES.
Calabria.....Sept. 24|Italia.....Oct. 8
For rates, Books of Information for passengers and New Illustrated Book of Tours, apply to HENDERSON BROTHERS, Agents, 17 and 19 Broadway, N. Y., or J. J. McCORMICK & CO., 506 Smithfield st., or First National Bank, Pittsburgh.